DR. POLK.
DENTIST
Office 602 State Nat'l. Bank
Building, Phone 1887

Corsicana Semi-Weekly Light.

O. L. SMITH
DENTIST
Over Corsicana Nat'l. Bank
Phones: Office 70,
Residence 869

VOL. XLII. THE CORSICANA SEMI-WEEKLY LIGHT, CORSICANA, TEXAS, TUESDAY, SEPTEMBER 13, 1927. NO. 85.

SLUMP OF $4.00 PER BALE MONDAY; $13 SINCE THURSDAY

IMPROVED WEATHER CONDITIONS CAUSE OF HEAVY DECLINE IN MARKET

By Associated Press.

New Orleans, Sept. 12.—The selling movement on the New Orleans exchange sank cotton to new lows for the day at noon today with prices from 101 to 104 points below the previous close, losses of $5 a bale from Saturday's prices.

By Associated Press.

New Orleans, Sept. 12.—Heavy liquidations and better weather brought losses of more than $4 a bale to the cotton market today. While December rallied to within seven points of the level at which they stood when the government report was made public, last Thursday, some of this recovery was lost in later trading.

By Associated Press.

New York, Sept. 12.—The price of cotton dropped $4 a bale on the New York Cotton Exchange today, increasing to $13 a bale the net decline from the high level reached last Thursday upon publication of the government crop report.

The action was attributed to heavy liquidation prompted by a marked improvement in the weather which many believe may result in a recovery to the crop similar to that of a year ago. The selling movement disclosed a weak technical position resulting from the recent heavy buying and the decline served to undermine confidence.

December contracts, which sold at 24.72 cents a pound after the government estimate of a 12,692,000 bale crop was received Thursday, and at 22.80 cents a pound when the market closed Saturday declined to 22.08.

Corn Falls Before Wave of Selling

By Associated Press.

Chicago, Sept. 12.—Waves of selling orders overwhelmed the corn market today and smashed prices down in some cases nearly six cents a bushel.

Reports of decided improvement of the corn crop outlook of late brought about general unloading on the part of traders who have been counting on chances of crop failure.

COTTON CROP MET ADVERSE CONDITIONS DURING AUGUST

By Associated Press.

Austin, Texas, Sept. 12.—Review of the conditions of the Texas cotton in the various sections of the state, which is appended to the September cotton report of H. H. Schultz, government statistician here, indicates that the crop has been adversely affected in most localities by the boll weevil which is said to have ravaged the fields to an extent, in many instances, greater than ever before.

Probably the best prospects are in the northwest part of the state wehre Mr. Schultz finds about one-half of the crop on the caprock has better than fair prospects but the remainder in that locality depends upon the date of the first killing frost which usually comes on October 25.

Below the caprock the crop varies from good to only fair with a large percentage of the late cotton subject to injury from leaf worms and bollworms and from weevil in the eastern part. Rain is needed, it recited, shedding had been bad and considerable poisoning has been done.

A month ago, the report says, prospects in North Texas were the best in many years but now the bolls are weevil infested and hot, dry weather is causing the crop to open rapidly, prematurely in some instances. While some fields are very poor, there are some localities were yields are very good. In places cotton is fruiting on lower limbs with a chance to make, but as a rule, however, the out-turn is below expectations. Root rot, boll worms and leaf worms have done considerable injury the report says, and adds that the outcome of the large acreage of young cotton is uncertain.

Bad in Northeast Texas.

In Northeast Texas it has been found that the crop has gone down badly in the past three weeks and in most cases has done nothing since the heavy rains of late July. Abnormal heat hurt the crop in the uplands and weevil and leaf worms in the bottoms. In sections a good crop is found, in others it is very poor. Leaf worms are stripping the foliage on the late planted cotton, bolls are generally small. Many are opening prematurely and no top crop is expected.

In Westand West Central Texas the crop is a little late along the Rio Grande but promises well. Some of the Pecos Valley cotton is very poor. In the east bollworms and drouth have materially reduced the earlier good prospects. Weevils, too, have been most active, while the high temperatures have dried bolls or oened them prematurely. The plants are not putting on and the fields are called disappointing as a rule. Meanwhile much young cotton is subject to insect injury.

Central Texas Outturns Poor.

Only in exceptional cases have gin out turns been up to expectations in Central Texas, or the staple up to the normal length. Weevil have been very bad, the report says, and bollworms, leafworms and root rot have taken a heavy toll. High temperatures and lack of rain have hurt the crop, particularly the late planted, shedding has been severe and there are very few squares, in rare instances is there any top crop prospects root rot is worst in localities than last year but in others it is not general.

Heat and the driest August in many years has caused premature opening and the crop in East Texas and the near failure of young cotton. Many crops look promising but when ginned the yield is disappointing. Weevils are the worst since 1921 and hardly a bloom has appeared lately. Many bolls are not opening. A rain might help out insects are numerous.

Late cotton felt the effects of the weevil in South Texas, Mr. Schultz finds, but much of the early crop did well. Some planters report the weevil the worst since 1903. The crop has been ginned in many localities and fields are being pastured or cleared. The "Valley" made but about one-third of last year's crop but the Corpus Christi-Robstown territory it is doing very well in the aggregate. In places there are squares and blooms with an occasional top crop promise but Mr. Schultz thinks insects may get most of it.

Some fields are yielding a half bale or more, same only a tenth in the southwestern part of the state but a few counties are making better than the average. The weather has been good for picking and labor is ample. In some localities weevil have seldom been so destructive. Meanwhile most of the crop will be out in a few weeks.

CORSICANA BUSINESS BUILDING COLLAPSED

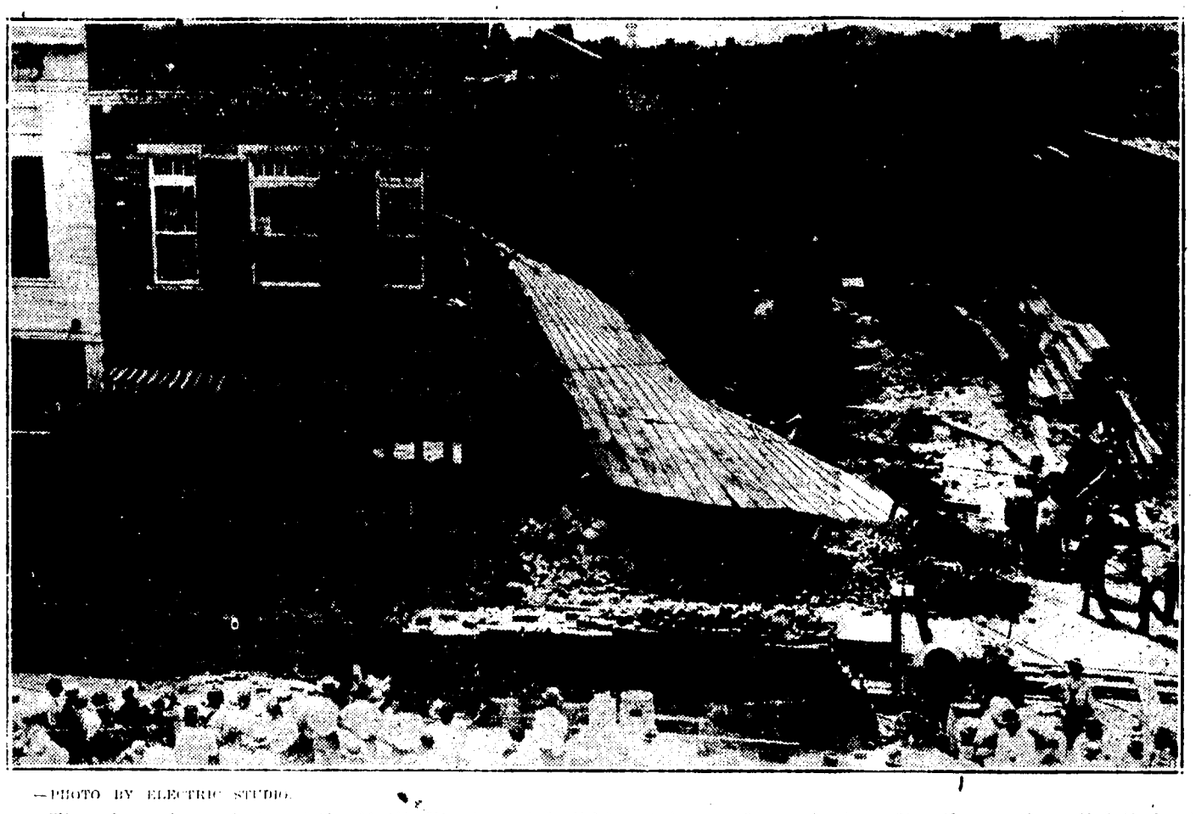

—PHOTO BY ELECTRIC STUDIO.

The above is a photo of the F. W. Woolworth building taken a few minutes after the north wall fell shortly before 1 o'clock Friday afternoon. Although there were a number of clerks and customers in the building at the time no one was seriously injured, which is considered almost miraculous, due to the fact that the building is located in a popular business district where many people are passing constantly. The front wall of the building was pulled down shortly after this picture was taken to eliminate further danger.

ASSASSIN, BELIEVED ITALIAN, SHOT DOWN PARIS VICE CONSUL

By Associated Press.

Paris, Sept. 12.—Count Carlo Nardini, Italian vice consul here, was shot and killed today by an unidentified assailant.

A man believed to be an Italian sought the Count in his room at the Consulate and fired three shots without warning. He was arrested but refused to give his name or motive for the crime.

As Count Nardini walked out of his office shortly before noon the assassin approached and fired several shots. Nardini fell, the man ran but was knocked down by a blow from the doorkeeper. When arrested the assassin had an identification card but the name had been erased from it.

Count Nardini died shortly after being taken to the hospital. The consulate was closed in mourning.

FORMER RESIDENT CORSICANA DIES IN MUSKOGEE HOSPITAL

Clyde Burney, aged 31 years, single formerly an employee of the Kiber & Cobb store, World War veteran, died at a government hospital in Muskogee, Oklahoma, Thursday morning, according to information received here by relatives. Heart trouble was the cause of death. The body will be forwarded here for burial but funeral arrangements will not be completed until the time of the arrival of the body is known.

Surviving are two brothers, H. C. Burney, Corsicana; R. L. Burney, Dallas; two sisters, Mrs. Della Hayes, Corsicana; Mrs. Mary Tyner, Wortham.

Mr. Burney had been in the hospital only two weeks at the time of his death.

NEPOTISM CHARGES ARE HEARD AGAINST GIRLS SCHOOL HEAD

By Associated Press.

Gainesville, Texas, Sept. 12.—Hearing of charges of nepotism and payroll irregularities against Mrs. Agnes Stevens, superintendent of the State Girls' Training School here, got under way here today before members of the State Board of Control. The charges were made by O. G. Deats, former storekeeper and accountant at the school, whom Mrs. Stevens discharged.

The first witness called was W. Sims of Gainesville, who sent to Austin the charges made by Deats.

Questioned by George Purl of Dallas, attorney for Mrs. Stevens, as to why he had taken an interest in the case, Sims said that he felt it was his duty to see that the charges were either investigated or discredited.

He was the only witness called this morning. Deats was scheduled to take the stand this afternoon.

THIRTY-TWO MULES KILLED IN WRECK NEAR WACO FRIDAY

By Associated Press.

Waco, Texas, Sept. 9.—Thirty-two mules were killed when an International and Great Northern freight train was derailed today, two miles south of Waco.

Sixteen freight cars were demolished. All railroad men on the train escaped injury.

A wrecking crew was clearing the track early Friday afternoon.

CARD OF THANKS

We wish to thank our many kind and thoughtful friends for their friendship and sympathy in our bereavement, and the day and night nurses and Dr. W. K. Logsdon of the Corsicana Hospital and Clinic, who were so untiring faithful in ministering to our sick mother, Mrs. H. B. Jones, who passed away last Saturday night after an illness of three weeks. Long will their love and kindness be remembered by—

HER CHILDREN.

Kills Friend Account $2.

Altoona, Pa., Sept. 12.—John Ayres, 66, of Clayburg, was today the confessed slayer of a lifelong friend, Albert Mock, 68, because of non-settlement of a $2 debt.

"Corsicana Has It."

TWO MEN HELD IN CONNECTION DEATH OF AMARILLO MAN

DRUG STORE PROPRIETOR SHOT TO DEATH SATURDAY NIGHT IN HIS STORE

By Associated Press.

Amarillo, Texas, Sept. 12. Two men, taken into custody Saturday night shortly after Leo J. Laley, 63, was shot to death in his downtown drug store, were still held today and were subjected to further questioning, while officers pursued various clues in their efforts to solve the mystery. Mrs. Laley, an eye witness to the shooting, was still so shaken by her experience that she was able to be of little aid to the officers.

Laley waited on two men who entered his store, five blocks from the heart of the business district, selling one of them a cigar. As he rang up the sale on the cash register, one of the men grabbed at the money, and Laley, a rather powerfully built man for his age, grappled with his assailant, whose right arm he seized. The man drew a pistol with his left hand and fired, the bullet entering Laley's lungs at close range. The two men then fled. Laley walked steadily to the telephone and took down the receiver then collapsed without speaking. He was rushed to a hospital, where he died in a short time.

Ten arrests have been made in connection with a affair but all save two of the suspects have been released. The men who were in the store fled on foot, without obtaining anything from the cash register which contained about $200.

Laley came here from Tulsa, Oklahoma, about fifteen months ago.

Little Girl is Killed.

By Associated Press.

Dundee, Texas, Sept. 12.—Marie Griffith, aged five, daughter of Mr. and Mrs. Will Griffith, was killed when she was run over by a water truck driven by her father at the family home on the Allen ranch five miles west of here late Sunday.

The Corsicana National Bank Building Has Been Thoroughly INSPECTED By the Most Able Contractors. And Has Been Found In EXCELLENT CONDITION!

Corsicana National Bank.

Capital and Surplus Half Million Dollars
Corsicana Texas, Since 1887

NEGRO WOMEN IN SHOOTING AFFRAY MONDAY AFTERNOON

A shooting affray at 614 East Collin street about 2:30 Monday afternoon ended with Sally Price, negress, in the Navarro county jail, charged with assault with intent to murder, and Ozello Jeffries, another negress, was in the Navarro County Hospital with a bullet wound in the stomach.

The negress was arrested by city officers and turned over to the county officers. Cause of the trouble could not be learned. No bond had been set for the negress late Monday.

Spanish Assembly Convoked.

By Associated Press.

San Sebastian, Spain, Sept. 12.—King Alfonso today signed a decree convoking a national assembly.

THE AIM OF THIS BANK

To serve our customers better day by day, and to be more helpful, is the constant purpose of this bank. We strive in all things to please, and to create closer relations with our patrons.

More than half a century of devotion to these ideals has equipped this bank for the highest type of service.

The First National Bank
of Corsicana
Since 1873 "The Old Reliable"
Capital, Surplus and Profits over $900,000.00

Never have we shown a more beautiful assortment of Dresses for the miss and matron.

The new draped and flare effects are beautiful. Made of Lustrous crepe-back satins and flat crepes. All sizes and colors. Sizes range from 13 to 50.

Prices
$5.95 to $29.75

FELTS

Every shape that has found favor this Autumn will be found in this collection, especially the flop style, which is so easily adjusted in the most becoming shape.

$1.98 and $2.98

Children's Gingham Dresses

Made of good grade ginghams and prints. Nicely trimmed in hand embroidery and solid colors. These are wonderful values and to see is to buy several at this low price.

Sizes 7 to 14.

98c

K. WOLENS DEPARTMENT STORE

Corsicana's Dependable Store Since 1898.

Corsicana Semi-Weekly Light

Published Tuesdays and Fridays

Mrs. A. A. Wortham, Lowry Martin
WORTHAM & MARTIN
Owners and Publishers of the Daily Sun and Semi-Weekly Light.

ASSOCIATE PUBLISHERS:
Lynne Wortham. Boyce Martin

Entered in the Corsicana Postoffice as second class matter.

Rates in Navarro county and United States, both for renewals and new subscribers: In advance, year, $1.00; six months 75c; three months 50 cents.

NOTICE.

To those who want their paper changed from one address to another, please give old address as well as new. It will cause less delay and we can give much better service to our subscribers.

THE FIRST DAY OF SCHOOL

In counting the great days in a man's life do not forget that one on which he starts to school.

From tens of thousands of homes this week the babies are going forth, never to come back.

Somewhere between 9 o'clock and noon a transformation has occurred. We send our babies to school but boys and girls come home to us.

All over America this morning, mothers stood at the front windows with brave smiles and glistening tears waving good bye to their little ones. When the "last bell" had rung and the house was quiet, they slipped off up stairs, got down a paper box and took out a pair of baby shoes. There, alone with their memories and the dull ache in their hearts, these mothers bade farewell to their babies. It is one of those joyous heart breaks of life and this little drama of life was acted in many Corsicana homes this morning.

And the little lad's great adventure has begun. Elbert Hubbard once said. "Send your son to college and the boys will educate him."

Today the little one has measured himself, perhaps for the first time, alongside of others. He has entered into competition with them, matched wits, making his demands and taken what he could get. His insistent will has come into conflict with other wills as insistent as his own.

He will be getting his education pretty rapidly from now on. He will be learning how to get along with folk—an accomplishment more important than art, literature or music. He will be learning to submit to authority—the beginning of good citizenship. He will be learning something of the marvelous dimensions of the world in which he lives—the beginning of true humility and real scholarship.

Above all, he will begin to learn the essentials of democracy for there is no society in the world in which social and class lines are less conspicuous than among children. He will be popular because of his own worth, not because of the fact that he is the son of his father.

The first day at school is a great day in the nation's history—a great day in Corsicana a history. Tomorrow's president, senators, judges and plain citizens have gone into training. The hope of of tomorrow is in the hands of the teachers today. America's tomorrow is in the making.

THE FAMILIAR HARNESS

Few of us would be much at ease or of much use if left entirely to our own devices. Part of our birthright is a natural inertia or even laziness; take away whip and spur and most of us would be well content with browsing.

This would be bad for the world and considerably worse for ourselves. It is difficult enough to keep out of mischief at all times, and with nothing better to do, mischief would multiply. For this reason necessity has us all by the nose, and work we must, for our natural, moral and spiritual welfare. And in spite of occasional revolt, most of us are happier in labor than in idleness.

Most of us also need the urge and guidance of the daily job, with all its regular responsibilities and obligations. We need the alarm clock and the morning train or the accusing face of the time clock. Few of us could hold a profitable pace on the impetus of our own self-directed energy.

For this reason, the end of vacation finds us regarding the familiar harness of the daily grind with some small affection. We have had a good time and some relief from irritations, but on the whole we are not unwilling to return to the benevolent autocracy of our job.

SAFETY FLYING FACTORS

To make air travel as safe as land travel there are needed three chief things—a good pilot, a good plane, and good emergency landing fields.

The American people will take happily to air transportation when they realize that air transport corporations are today demanding not less than complete knowledge and proved experience coupled with sound, clean, reliable character in pilots, and are putting these pilots in service planes which no known amount of atmospheric stress can injure or strain to the danger point.

Airplane engines, as constructed today, are as little likely to get out of order as oceanic engines. If the airplane motor does fail, there is needed only to have recourse to the third safety factor—a fair landing field. Commercial air routes are selected with a view to a safe landing anywhere on the route, besides the regular way-station fields with their guiding beacons for night flying.

Air transportation in America is on the eve of rapid and sound development with a network of routes covering the country over which passengers may fly with safety and comfort and speed.

Aeronautical science, good sense and good character have solved the problem of safe flying.

Corsicana would be doing its part toward the advancement of aviation by providing a landing field. Also, at the same time, Corsicana would be doing much for the advancement of Corsicana. It will be only a short time until every city of any importance will be forced to provide a landing field, otherwise they will be of no importance. Now is the time to secure acreage for the Corsicana Airport.

BATTLE ANNIVERSARIES.

Although the battles of the American Revolution, especially those fought in 1777, were not comparable to the great military encounters of our own years, they still are great incidents in our history. It is most appropriate, then, that these events should be commemorated and their details and their significance recalled to the present generation. Three of these were the operations in the Valley of the Mahawk culminating at Saratoga, the clash on the Brandywine and the later fighting at Germantown.

The commemoration of the first of these anniversaries will be marked by a historical pageant. Three days in September will be devoted to the anniversary of the battle of the Brandywine, when Washington failed to check the British advance on Philadlephia but skillfully extricated his forces.

Relics of later operations in Germantown in October of 1777 still remain to remind the people there of the struggle which, though local and without decisive results, was characteristic of the methods that in the end brought triumph to the cause of the Colonies. Plans are already under way for an exhibition of these cherished memorials of the battle and for appropriate ceremonies on October 1.

A fellow hereabouts who criticized the lack of clarity in Mr. Coolidge's announcement a month back was heard to observe yesterday, "I don't guess I'll get to go away this summer."

The personage who advised young men to hitch their wagon to a star would die with fright if he could see some of these 1927 drivers trying to do it.

A congressman feels pretty important until he reads that he "also came" home from Europe on the liner which carried some movie comedian.

Add Imiganary Characters: The one who gets along with a single paper towel as specified on the container.

People who think are scarce, but people who think they think equal our census figures.

Golfers and woodpeckers are the only birds using their heads to get into the hole.

Corsicana merchants are prepared to handle a big fall and winter business.

Martyr: The carefree girl who marries "the life of the party."

Civilization: Outlawing 6-inch firecrackers: Casting 16-inch naval guns.

Maybe the advertiser could prove it this way: In all the years that Kansas prohibited cigarets it never produced a really great tenor.

When the native begins to refer to the weather as "climate" the visitor might as well brace himself for a sales talk.

Today's Cross-Word Puzzle

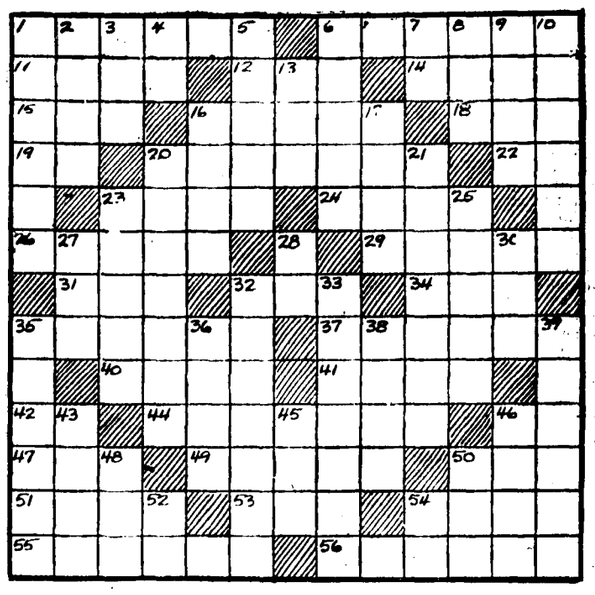

HORIZONTAL.

1—cringe
6—blossom
11—assistance
12—lubricate
14—U. S. coin
15—help
16—less
18—end
19—into
20—luxuriating
22—toward
23—market
24—flit
26—long-legged bird
29—pigment
31—belonging to us
32—label
34—back
35—guardians of the law
37—serve
40—a college official
41—prevaricated
42—bone
44—stole, as cattle
46—part of "to be"
47—frolic
49—Italian coins
50—high peak
51—image
53—cover
54—century plant
55—prospered
56—thrown loosely

VERTICAL.

1—shackles
2—check
3—aged
4—aloft
5—to lift up
6—liquid
7—hypothetical force
8—humor
9—discharge
10—record
13—writing fluid
16—designate
17—break off suddenly
20—obstacle
21—united vitality
23—shape
25—fatigued
27—also
28—exclamation
30—prefix, not
32—pertaining to tension
33—popular songs
35—advantage
36—a membrane
38—fastens
39—moisten
43—of that kind
45—prefix, three
46—below, (poet.)
48—correlative of neither
50—beverage
52—negative
54—arrival (abbr.)

Herewith is the solution to yesterday's puzzle:

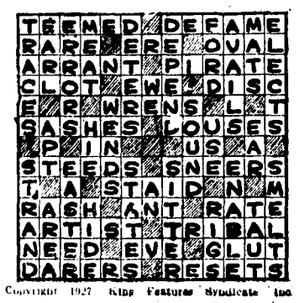

Copyright 1927 Kings Features Syndicate Inc.

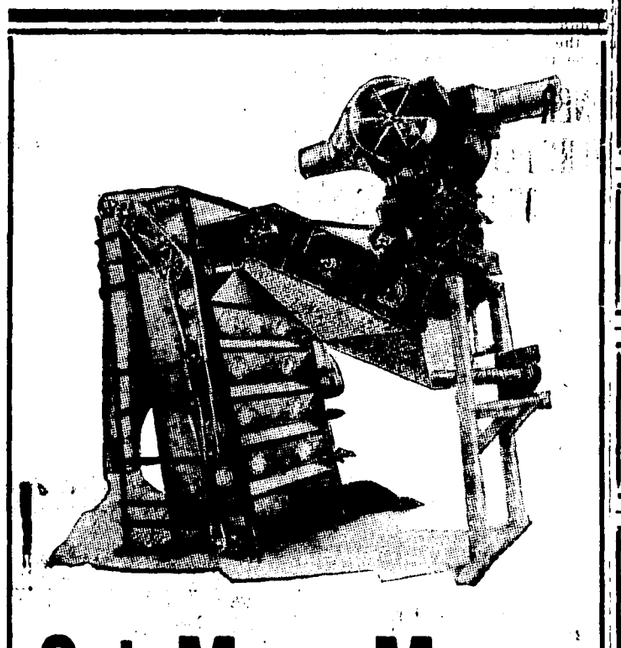

Get More Money From Your Cotton

We have in operation at our modern gin plant, the famous HANCOCK COTTON PICKER—which adds from $2.50 to $12.50 to the value of every bale put through it.

The HANCOCK improves the grade of field picked cotton and makes picked cotton out of snaps and bollies. It's work has created a sensation everywhere because it is a COTTON PICKER at THE GIN! There's nothing else in the world like it; no other machine has ever approached its class of work.

In addition to the HANCOCK COTTON PICKER, our gin plant is of the famous Murray Loose-Roll, High-Speed, Air-Blast type—which means it's the very last word in modern gin equipment.

Bring Us Your Cotton—It'll Mean Money in Your Pocket. A trial will convince you.

E. S. CREWS

Corsicana, Texas.

Farmers Want Column

Rates—One cent a word for each insertion. Count your words, send ad to this office, giving number of times you want it to run, together with check or money order to cover cost. No ad taken for less than 25 cents. Cash much accompany each ad.

WANTED TO BUY—Two or three milk cows must be good milkers and worth the money. Dr. Rodgers, Motor Route A. Corsicana. Phone 9034.

FOR SALE—165 1-2 acres of land, some upland some bottom land. One good 4-room bungalow house with porch; and one three room log house not so good. Two good earthen tanks and two tops frontal land. One well everlasting water. Federal loan that is now about $3900.00. Assume the loan and I will give term. Price $50.00 per acre. J. A. Jarrell, care Jarrell-Elliott D. G. Co.

FOR SALE—41 acres of land, close to Corsicana on pike road or would rent in eight tracts. Apply to Steve Nagy, Route No. 5.

317 ACRE FARM FOR SALE—Easy terms, or will divide into two farms and sell either or both. Will cooperate in obtaining Federal Land Bank, 33 year 5 per cent loan, an other second lien low rate, small annual payments for balance. Will consider other property or good notes as part payment. For rent if not sold within reasonable time. F. S. Drane, Corsicana.

FOR SALE—At sacrifice, nearly new Delbart Bros. Battery Charger, 3 phase, 220 volt. Capacity 15 batteries or more. Call 556 or 1287; or call at Whippet-Knight Co.

LOOK! In addition to Blacksmithing, Horse-shoeing, Wood-work and Body-building, I am now prepared to furnish the public with most all kinds of wagon material at a reasonable cost. L. C. Borner, 409 North 10th St., Corsicana, Texas.

WANTED—Experienced salesman with references as partner in organizing a substantial Home Benefit Association in Navarro and surrounding counties. Would also like to get in touch with several high class insurance salesmen to join in the organization at attractive compensation. Must have good references or will not be considered. Those interested address "Business" care of the Daily Sun.

WANTED TO BUILD—Any size business house up to 75x100 feet, modern in every particular, in prominent location in heart of business center of city. If interested address New Building, care of Daily Sun.

GOLF LINKS AND AIRPORT—I have 150 acres for sale for a municipal golf links and airport, ideally located, adjoining The Arcady farm to the north and on curbing highway. This location is just outside of the city limits and beautiful location for either or both of the above projects. Will sell all or as much as necessary at reasonable price. Will also open up streets and make other improvements on this track to suit purchaser. Apply J. S. Milleman, rear of First State Bank.

FOR SALE—Ten good Poland China pigs, entitled to registration. $6.00 to $7.50. K. B. Perry, one mile northeast of Mildred, Rt. 4.

LOST—Two truck keys wired together, No. 42 on keys. Finder return to Daily Sun office, Corsicana, and receive reward.

DAY OLD Rouge Single Comb Brown Leghorn Baby Chicks for sale $10 per hundred at home or $12.50 delivered. Can fill order March 25. J. G. Melton, Blooming Grove, Texas, Rt. 1.

WANTED—Three or four high school boys to board; reasonable rates. Apply 700 West 1st avenue. Phone 11, Corsicana.

FOR SALE—Complete water works system. Just the thing for the farm home. Cost $400.00, sells for $60.00. T. R. Wormack. Phone 578.

Professional Cards

MRS E J JEFFERS
A Permanent Professional Corsetiere representing the Spirella Corset. Phone 55 for a fitting.

5% MONEY
Long Time and Easy Payments See
JOE SANDS
Corsicana, Texas

Dr. R. N. Holloway
Dentist
Hardy Peck Building
Phone 824, 121 1-2 W. 6th Av.
Hours: 8 to 12; 1:30 to 6

Dr. Harry Ezell
DENTIST
Dental X-Ray and Oral Diagnosis
608 State Nat'l Bank Bldg.
Office Phone 606

John R. Curington
Attorney-at-Law
115 1-2 West 5th Avenue.
Corsicana, — Texas

PHONE 1824.
Dr. C. F. Bryan
SPECIAL ATTENTION TO SKIN, CANCER AND DISEASES OF WOMEN AND CHILDREN.
Piles Treated Without Knife Without Pain or Loss of Time.
116 1-2 W. 5th Ave. Corsicana, Tex.

Married in Malakoff.

Malakoff, Texas, Sept. 9.—Miss Margaret Knott, daughter of Mr. and Mrs. A. R. Knott, of Kemp, and W. B. Payne son of Mrs. Maude A. Payne of Malakoff, were married last Saturday evening at the Malakoff Methodist church. The ceremony was performed by Rev. S. C. Irvin.

After a short bridal trip through Louisiana and East Texas, Mr. and Mrs. Payne will make their home here.

—o—

Dawson Girl Weds.

Dawson, Texas, Sept. 9.—Miss Mildred Matthews, daughter of Mr. and Mrs. W. N. Matthews of Dawson, and W. O. Parker of Lewisville, were married in Proctor last Saturday. Mr. and Mrs. Parker will make their home in Lewisville.

FORMER KLAN HEAD OF INDIANA STARTS SCANDAL FROM CELL

By Associated Press.

Indianapolis, Ind, Sept. 10.—From a prison cell where the former Grand Dragon of the Indiana Ku Klux Klan is serving a life sentence for murder, the finger of alleged political corruption has been pointed at Indiana's chief executive at the Mayor of Indianapolis and at two other prominent political figures of the state.

Indictment of Governor Ed Jackson, Mayor John L. Duvall, George V. Coffin, Chairman of the Marion County (Indianapolis) republican committee and Robert I. Marsh, formerly a law partner of the Governor's, was the culmination of an investigation started nearly a year ago by revelations of D. C. Stephenson, the fosmer high klansman, now in prison at Michigan City.

Under the indictments, returned late yesterday by a Marion county grand jury, Governor Jackson, Coffin and Marsh are charged with conspiracy to commit a felony and with attempted bribery. Mayor Duval was indicted under the corrupt practices act.

Governor Jackson is the second Indiana chief executive to face criminal charges. His predecessor Warren T. McCray, was pardoned only a few days ago from Federal prison where he was sent for conspiracy to use the mails to defraud.

McCray's Name Figures

McCray's name, too, figured prominently in the present charges. Governor Jackson, Marsh, Coffin and Stephenson are charged in the indictments with having offered the then Governor McCray $10,000 if he would name James E. McDonald prosecutor of Marion County.

Jackson at the time was secretary of state and McCray was under indictment. The alleged bribe also was said to have included an offer of immunity from prosecution.

The grand jury in its report yesterday also charged efforts were made to intimidate McCray so that he would not reveal an attempt had been made to bribe him. The threat of interference with plans for his parole from prison were held before McCray, the true bill said.

Mayor Duvall was indicted on virtually the same charges as were contained in an affidavit filed against him by the prosecuting attorney several weeks ago, and on which he is scheduled to go on trial Monday. The indictment charges the Mayor promised William P. Armatage, Indianapolis politician, the right to name men to city positions, in return for political support in the primary and election of 1925, which put Duvall into office.

A note written in Stephenson's cell and secreted out of the prison into the hands of Thomas H. Adams, publisher of the Vincennes Commercial, started the series of investigations.

Stephenson's charges were that some of the state's leading politicians and officeholders had engaged with him in political intrigue, both during and after the time he was grand dragon of the Klan.

CHICHESTERS PILLS
THE DIAMOND BRAND.
Ladies! Ask your Druggist for Chi-ches-ters Diamond Brand Pills in Red and Gold metallic boxes, sealed with Blue Ribbon. Take no other. Buy of your Druggist. Ask for CHI-CHES-TERS DIAMOND BRAND PILLS, for 40 years known as Best, Safest, Reliable. Buy Now!
SOLD BY DRUGGISTS EVERYWHERE

PLANS UNANNOUNCED REGARDING BUILDING WHICH COLLAPSED

Nothing had been done toward the removal of the debris and wrecked merchandise of the F. W. Woolworth two-story brick store which was practically wrecked when the structure collapsed here shortly after noon Friday. Owners of the building stated that they had not decided anything relative to the rebuilding of the building. Lawrence E. Medley, manager of the Woolworth store, said that the salvaging of the merchandise of the store would probably be started Monday morning. He also said that he did not think that the Woolworth loss would be as high as was at first thought. Mr. Medley said that the store would probably be re-opened within two months.

The Corsicana National Bank, located adjoining Woolworth on the south which closed as a precautionary measure Friday afternoon, was opened for business as usual Saturday. Officials and directors of the bank stated Saturday that the north wall had been thoroughly examined by J. E. Metcalf & Son, contractors, who advised that the wall was perfectly safe.

No one was seriously injured when the crash came, causing an The east half of the north wall approximate damage of $25,000, broke loose near the roof and crashed into the vacant lot adjoining on the north, carrying a large portion of the large Woolworth stock with it. The vacant lot to the north is the site where a recent razing of a building owned by Marks Brothers was made and a new and modern structure was being planned. Workmen were busy on the foundation work and preparatory work for the new Marks Brothers building. John Carson is the contractor for the Marks structure.

Few Clerks and Customers in Store.

Only eight clerks were on duty at the time of the crash and only two customers and one clerk were in the front of the building. The clerk rushed behind a counter as bricks and merchandise showered about her. After the crash had subsided, she crawled out safely without injury. The two customers escaped with minor cuts and bruises.

Workmen preparing to resume work on the building ran to safety when they saw the top give way. Had the crash occurred a few minutes later, it is almost a certainty that several would have been trapped.

Thousands of people viewed the wreckage shortly after the crash. Firemen, police and other officials took charge of the situation and the streets were roped off and fire hose laid as a precautionary measure. The front wall was pulled down to safeguard people in that vicinity.

The building is owned by the I. Baum Estate.

No effort had been made to salvage the merchandise Saturday.

Late Friday afternoon, Fred Brokelman, staff representative of the Paramount Pictures with headquarters in Dallas, took a number of views of the ruins.

The Sweetheart of Sigma Chi

More than once the campus welkin has rung with lusty interpretations of this famous song. Waring's Pennsylvanians have stamped the melody with their riotous personality. They make it a great waltz number. One that keeps running around in your mind. Come in and hear all of these new releases—*today!*

The Sweetheart of Sigma Chi—Waltz *With Vocal Chorus*
Sweetheart Memories—Waltz *With Vocal Chorus*
WARING'S PENNSYLVANIANS
No. 20820, 10-inch

What Do We Do on a Dew-Dew-Dewy Day—Fox Trot *With Vocal Refrain* NAT SHILKRET AND THE VICTOR ORCHESTRA
Is It Possible?—Fox Trot *With Vocal Refrain*
JOHNNY HAMP'S KENTUCKY SERENADERS
No. 20819, 10-inch

One Sweet Letter From You—Fox Trot *With Vocal Chorus*
CHARLES DORNBERGER AND HIS ORCHESTRA
I Haven't Told Her, She Hasn't Told Me—Fox Trot *With Vocal Refrain* JOHNNY HAMP'S KENTUCKY SERENADERS
No. 20823, 10-inch

Sweet Marie
Loved One HENRY BURR
No. 20821, 10-inch

I'm Gonna Dance Wit De Guy Wot Brung Me
AILEEN STANLEY-BILLY MURRAY
I Walked Back from the Buggy Ride *With Violin, Guitar and Piano* AILEEN STANLEY-JOHNNY MARVIN
No. 20822, 10-inch

T. J. York Music Co
209 North Beaton St.

New Victor Records

NOTHING LIKE IT ON EARTH

The new treatment for torn flesh, cuts, wounds, sores or lacerations that is doing such wonderful work in flesh healing is the Borozone liquid and powder combination treatment. The liquid Borozone is a powerful antiseptic that purifies the wounds of all poisons and infectious germs, while the Borozone powder is the great healer. There is nothing like it on earth for speed, safety and efficiency. Price (liquid) 30c, 60c and $1.20. Powders 30c and 60c. Sold by Lee Drug Company.

Dallas—State Fair of Texas will be held here October 8-23.

Perryton—$11,500 new city hall under construction here.

Bring Us Your

COTTON SEED

AND GET THE HIGHEST MARKET PRICE AT ALL TIMES.

Try Our

New "NAVARRO MEAL" Fresh Hulls

Hulls and Meal in Exchange for Seed

We will make this interesting as we have always done.

Navarro Cotton Oil Co.

CORSICANA, TEXAS

Science Tricks Rat; New Poison Develops Odd Characteristics

It's a smart rat that knows his "sea onions," and a dead one who doesn't.

The botanist knows them as Urginea Maritima, a prolific Mediterranean product; the chemist is learning about, them as "Red Squill," a toxic powder; but the rat is in ignorance, until he eats squill-poisoned bait. Knowledge then availeth naught.

"In all probability," says James Silver, United States Chief of Rodent Control, Eastern Division, "red squill manufactured from dry, pulverized sea onion bulbs, soon will be used to virtual exclusion of all other rat poison.

"We believe it can be used with comparative safety. Our experiments have failed to find anything it will kill except rats. Unsavory in taste, only a rat will eat it. The hapless dog that gulps it down finds himself in the throes of an urgent emetic. A cat wouldn't eat it on hamburger steak."

Sea onion has been used for centuries in Europe. White squill, a croup medicine for children, is made from it. Red squill, its only known product containing poisonous "glucocide," is present in the bulbs, only when dormant, oddly during summer months.

"There still may be an unknown potency in red squill," Silver declares. "Glucocide never has been definitely isolated, and its full toxic properties may be source of future discoveries. Under certain conditions these elements are lost, but just where or why, science does not say."

A native of the Mediterranean seashores the white-flowered plant has been brought to this country by the United States Bureau of Plant Industry. Its growth is uncertain and there is but one firm manufacturing red squill powder.

Red squill, made for "sea onions," is used for poisoning rats. Deadly fumes from motor exhausts also are directed into rat holes, as shown above. Right—James Silver, United States rodent control chief.

"For rat extermination," Silver explains, "it is slightly more expensive than the dangerous poisons we have now. Its use likely will center in the cities, where it is unsafe to use calcum cyanide and impractible to confine automobile exhaust flames."

Silver estimates the annual damage from rats at $240,000,000, figured on the basis of one rat per capita population, each causing an annual damage of $2 to products and property.

Former Kerens Boy Visits Home Folks

Special to the Sun.

Kerens, Texas, Sept. 9.—For the first time in eight years, Johnnie Cherry of Oklahoma City, former Kerens boy, who was reared in this city, arrived here the first of this week, after visiting his brothers, Roger and Horace Cherry, and other relatives in Dallas, to spend a few days with "home folks." Cherry has a number of relatives in Kerens whom he have not seen in eight years, and it is expected that a few days will not be sufficient for his visit with all of them.

BABY'S COMFORT

ADDS TO YOUR COMFORT

Does the baby suffer from heat, chafing or eruptions this hot weather? Read this letter from a druggist in Ohio.

"I think Johnson & Johnson's Baby Powder, Cream and Soap are far above similar products on the market.

"Early in July the temperature here went above 90 degrees. My little girl received an application of Johnson's Baby Cream twice a day and a sprinkling of Johnson's Baby Powder several times a day and she was always comfortable and free from heat irritations."

The above preparations may be had singly or all three in a nice "Baby Gift Box" for $1.00.

PHONE US FOR THESE

Williams Drug Company

Motorcycle Delivery — Phones 105 and 106

108 South Beaton Street.

Hens Hens Hens

Now is the time to sell hens as they will be much lower after cotton is picked out. We will pay delivered Corsicana until Sept. 10th, 15c.

A. B. Walker & Son

NONE SERIOUSLY INJURED AS WALL FALLS NEAR NOON

The F. W. Woolworth & Company building here Friday shortly before one o'clock crashed with a damage of approximately $25,000, although the exact amount of damage cannot be ascertained until a final check has been made. No one was seriously injured, those in the building and on the outside escaping.

The building was located on Beaton street and was just south of where a building had been torn down a few days ago and workmen were beginning the work of the rebuilding o fthe structure. A number of the laborers were preparing to resume their work near the Woolworth building when the top broke loose and they scampered to safety as the east half of the north wall crashed, piling a huge mound of debris and merchandise in the vacant space. Later it was necessary to pull down the front wal that was standing for safety.

Firemen, police and other city officials were on the ground in a few minutes and took charge of the situation. Beaton street was roped off at the intersection of Beaton and Fifth avenue and Collin street was roped off from the alley at the rear of the Corsicana National Bank building to Beaton. Hose were laid about the place for emergency in the event that fire broke out Thousands of people were attracted to the building and firemen and police kept them behind the ropes.

Bank Closes Doors.

The Corsicana National Bank building adjoining the damaged structure, closed soon after the crash as it was feared that in the event that there were other crashes, the north wall of the bank building might give way. However, at press hour, from all appearances, the bank wall will stand. Officials of the bank intimated that the business of the bank would be transferred to another building nearby in the event that one could be secured.

Miss Grace Wilson, employee of the store, was behind a counter near the front of the store when the crash came. Unable to run to safety, she crouched behind the counter until the falling debris had subsided and then crawled out of the wreckage uninjured.

Only eight employees of the store were on duty at the time of the accident and all were accounted for within a few minutes.

Woolworth Loss Uncertain.

Lawrence E. Medley, manager of the Woolworth store, stated that the exact damage to the stock could not be ascertained for some time but that several thousand dollars worth of glass ware was kept on the northeast corner where the crash occurred. He stated that the glassware would probably be a total loss.

The building housing the Woolworth stor is owned by the I. Baum Estate. It was a two-story structure and the second story was utilized as a store room for the Woolworth people. The space adjoining the building to the north is owned by Marks Brothers and the building had been razed and a new modern structure was to be erected there.

According to by-standers, a large number of the employees of John Carson, contractor, who is building the new Marks Bros. building were preparing to resume work when someone saw the top of the structure give way and the alarm was given, all reaching safety.

Two Slightly Injured.

Mrs. Lyman Reeves and Miss Nancy Owens, customers in the store, were injured slightly. Miss Owens was scratched on the arm and shoulder by flying glass but was not seriously hurt. Mrs. Reeves was knocked down and bruised considerably but escaped without serious injury.

The back portion of the building is practically new and it is not thought that it will be necessary to raze it.

George F. Baum of the Baum Estate, stated that he did not know the extent of the damages sustained by the building but that it would be several thousand dollars.

Traffic Interrupted.

Traffic on the downtown sector in that vicinity was paralyzed for an hour or more by interested and curious spectators trying to find out details of the crash and looking over the ruins.

A representative of the Electric Studio was on the scene shortly after the crash and within one hour after the accident, the pictures had been developed.

KERENS PASTOR STARTING NINTH YEAR THAT CITY

Special to the Sun.

Corsicana, Texas, Sept. 9.—Rev. Joe Everheart, local Presbyterian pastor, began his ninth year of service in Kerens, Sunday, Sept. 4th. Since coming to this city eight years ago, Rev. Everheart has gained many friends, who have been influenced by his good work in this community. There is no doubt but what his power of personality, his character as a man, and his many other good qualities, have been applied in doing a most constructive work in his church, and among the people he meets from time to time.

Invitations were extended to all Presbyterian church members to attend Sunday School and church services Sunday to help this good man begin his ninth year in Kerens with a full attendance. A large and appreciative audience was the result

"Corsicana Has It."

MINISTER TO BE QUESTIONED WHEN HE RETURNS HOME

By Associated Press.

Enid, Okla., Sept. 9.—Returning from Trinidad, Colo., today, the Rev. Charles Bailey, Rector of St. Matthews Episcopal Church here, faced questioning by police in connection with the deaths of two members of his family within two weeks. He was met at Newton, Kan., by G. R. Knupp, F. C. MacGruder, members of his church, who brought the pastor here in an automobile.

Mary Atkinson, 26-year-old nurse, was held in the county jail for investigation.

Mrs. Bailey died August 26 after a brief illness. Several other members of the family became ill, and an investigation was started after the death yesterday of a daughter, Mary Jane Bailey, 18. Miss Atkinson attended the sick members of the family.

Mr. Bailey has been in Colorado where he went to take one of his younger children to the home of a relative.

The arrest of the nurse came late yesterday after a search of her room yielded several letters said to have been written to the pastor of the church. There were letters from the pastor to the nurse also, county officials said. The nurse was questioned for several hours last night by Dan Mitchell, county attorney, but he did not disclose the nature of her answers.

Suspicion of friends of the family was aroused by the mysterious illness which claimed the life of Mary Jane Bailey yesterday morning and the fact that three other Bailey children had been ill recently.

An autopsy was held yesterday on the body of the girl but the results have not yet been determined.

Mary Atkinson, the nurse, was acquainted with the Bailey family at Gainesville, Texas, before the minister accepted the pastorate here. Shortly after the Baileys came to Enid the nurse followed and for a time lived at the Bailey home. Last Saturday she was requested by Rev. Bailey to move.

After Rev. Bailey left for Colorado the nurse again attended the members of the Bailey family who were ill.

Mr. Bailey was in conference with the county attorney before noon at the parish house.

Friends of the family at the house told newspapermen the Rev. Bailey, tired out by the long trip and sickened by the shock of the tragedy, would be unable to make any statement until later. They said the pastor is anxious to go to the bottom of the affair and is willing to aid in any possible way.

His attitude toward Miss Atkinson they said, was that of a father. The county attorney refused to make public the letters between the pastor and the girl, saying he wants to be able to select an unprejudiced jurny if the case gets to a court.

The nurse denied all intimations that she might be in any way connected with the death of the girl.

FOR CONSTIPATION

Mississippi Man Says He Has Found Black-Draught So Satisfactory, He Has No Need to Change.

Wiggins, Miss.—Mr. A. L. Cone, a well known Wiggins resident, says: "I have used Thedford's Black-Draught for constipation. I have never had to take a great deal of medicine, but for fully 30 years I have, by using it, known Black-Draught to be a great medicine, and when I found it so satisfactory, I haven't seen any need to change.

"When I get constipated, I feel all out of sorts and tired and sluggish and I take a few doses of Black-Draught. It regulates my bowels and I get all right. My wife takes more Black-Draught than I do. She is a great believer in it too, so we keep it in the house. It will cleanse the system and help you, if you use it as we have."

Constipation leads to a great deal of sickness among those who do not understand its dangers, and who neglect to treat it without delay.

Black-Draught, with the natural, prompt action of its purely vegetable ingredients, quickly relieves constipation and helps to drive out the poisons so as to leave the organs in a state of healthy activity.

Sold everywhere, 25c. NC-179

Thedford's BLACK-DRAUGHT Purely Vegetable

HEN IS NOW SIXTH LARGEST PRODUCER ON FARMS AMERICA

The value of poultry products of all kinds in the United States is $1,047,000,000.00. It is greater than all the cattle raised; about six times the value of the horses and mules; seven times the value of all sheep; nine-tenths as great as the swine; twelve times the value of the wool produced; one-third as great as the combined dairy products; it exceeds the value of wheat by $300,000,000.00; it is half the value of corn.

Hair Cut 25 Cents

All work guaranteed.—Ratliff Barber Shop, 209 North 10th St.

LARGE NUMBER OF KERENS PEOPLE RIDE WITH PEDLEY SUNDAY

Special to the Sun.

Kerens, Texas, Sept. 9.—Pilot Chas. Pedley, accompanied by Chas. Barker of Corsicana and P. A. Noble of the Kerens Tribune, hopped off from the Corsicana flying field at 11:52 a. m. Sunday, and 17 minutes later circled about Kerens for anout five minutes in order to notify the local people that the Pedley plane had arrived to carry passengers during the afternoon.

Many people were seen on their front porches and lawns gazing skyward as the drone of the 180 horse power airplane motor was heard overhead. The somewhat dramatic landing made by Pedley caused much consternation on the part of the local people, but served to draw a large crowd of both young and old to the flying field.

While the Kerensites were entertaining the belief that the mechanical bird had nosed down in a forced landing, the pilot and two passengers were repairing to the Kerens hotel for one of those good Sunday dinners. By the time they had returned to the field a good crowd had gathered and Pedley was kept busy flying from that time until dusk; in fact, it was a dark ride back to Corsicana, the landing being somewhat guess work as to the distance to the ground from the plane, but Pedley "knows his stuff." A good outline of the field could be had from the air, and the old ship was set down as smoothly as one could wish for.

FOR WORKING PEOPLE

The best workers get out of sorts when the liver fails to act. They feel languid, half-sick, "blue" and discouraged and think they are getting lazy. Neglect of these symptoms might result in a sick spell, therefore the sensible course is to take a dose or two of Herbine. It fly the system and restore the vim is just the medicine needed to purl an dambition of health. Price 60c Sold by Lee Drug Company.

WORK ON BAZETTE CROSSING ROAD IS ALMOST FINISHED

Special to the Sun.

Kerens, Texas, Sept. 9.—Work on the Bankhead Highway through Trinity River bottom seven miles northeast of Kerens on what is known as Bazette crossing, is rapidly nearing completion. The dump which has been raised above the high water level has been completed, the bridges are installed, and half of the distance from the bottom of the hill to the river bridge has undergone its construction of clay. Gravel will be hauled and dumped on top of the clay, and then the other half of the distance will be treated in a like manner.

FUNERAL SERVICES WERE HELD SATURDAY FOR C. S. BURNEY

Funeral services for Clyde S. Burney, aged 31 years, single, World War veteran, who died Thursday morning in a government hospital at Muskogee, Okla., were held at Oakwood cemetery Saturday afternoon at 3 o'clock where interment was made. The services were conducted by Rev. J. Howard Williams, pastor of the First Baptist church.

He had been in the hospital two weeks with a heart ailment.

Surviving are two brothers, H. C. Burney, Corsicana; R. L. Burney, Dallas; two sisters, Mrs. Della Hayes, Corsicana; Mrs. Mary Tyner, Wortham.

The body arrived in Corsicana on the night H. & T. C. southbound passenger train.

INVENTORY FILED IN YEAR 1857 HERE VERY INTERESTING

Delving into the records of Navarro county, many interesting comparisons can be ascertained between the commodities in the days before the Civil War and the present time, especially in the liquor, cattle and land values.

On page 149; Book L, records of Navarro county, there is an inventory filed August 1, 1857, by W. C. Petty, administrator of the estate of James D. Petty, deceased. Among the articles listed were five barrels of whiskey, 209 gallons, valued at $113.35; one barrel whiskey, $16.35; 1 keg, 6 gallons, port wine, $11.20.; 1 keg wine, 9 gallons, $14.62.; a lot of groceries; one yoke of cattle, $60.; 55 head of stock cattle, $330.; one saddle, $12.; one-half bridge over Chambers Creek, $75.; one tract of land, 95 acres, in Ellis county, $332.50.; one tract of 320 acres, in Hill and Ellis county, $480.; and other items.

G. L. Smith, J. H. Highnote and W. P. Jacobs were the commissioners to pass on the property. T. Donaldson was chief justice of Navarro county and A. Duren was clerk.

Dawson Barn Is Destroyed by Fire

Dawson, Texas, Sept. 9.—Fire of unknown origin destroyed the barn and a large amount of feed of H. J. Turner, six miles south of Dawson, Sunday night. No insurance was carried. The amount of the loss was not learned.

Jarrell-Elliott

Special Values for Thursday, Friday And Saturday

Gold Seal Percale

All New Fall Patterns, a splendid value at 25c Special for Thursday, Friday and Saturday,

19c

Yard-Wide Double LL Brown Domestic Good Weight, Special

8 yards for $1.00

32-in. Prints and Ginghams, yard 15c

EXTRA SPECIAL! Ladies' and Misses' Rayon Bloomers. Colors: Peach, Orchid, Nile and Flesh, Thursday, Friday and Saturday, 98c

Ladies' Fall Frocks in Black, and New Fall colors, $11.75; $19.75 and up to $36.50

CHEVROLET

for Economical Transportation

Only Chevrolet offers Bodies by Fisher at *such low prices*

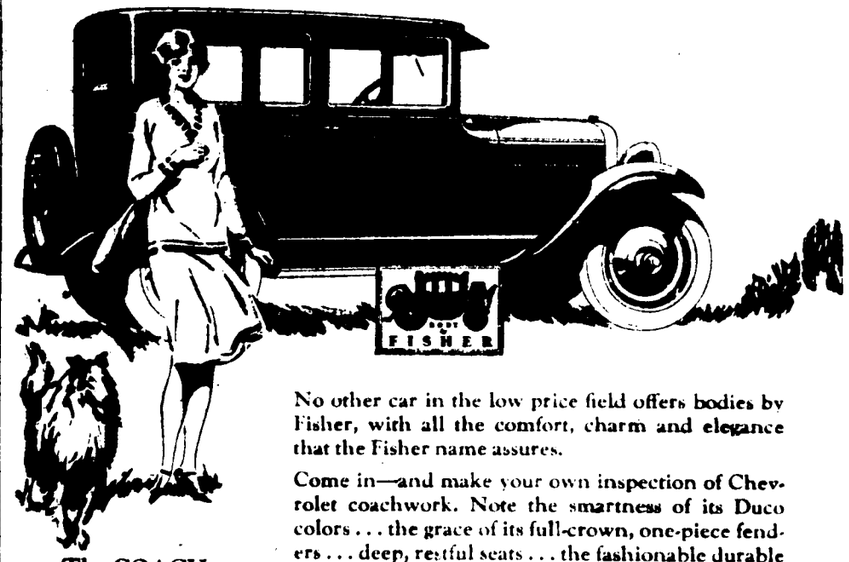

No other car in the low price field offers bodies by Fisher, with all the comfort, charm and elegance that the Fisher name assures.

Come in—and make your own inspection of Chevrolet coachwork. Note the smartness of its Duco colors . . . the grace of its full-crown, one-piece fenders . . . deep, restful seats . . . the fashionable durable upholstery . . . the finely modeled Ternstedt hardware . . . the patented Fisher VV windshield . . . and the complete modern appointments. Go for a drive—and you will learn that Chevrolet's performance is, in every way, as amazing as its outstanding beauty!

The COACH $595

The Touring or Roadster	$525
The Coupe	$625
The 4-Door Sedan	$695
The Sport Cabriolet	$715
The Imperial Landau	$745
½-Ton Truck (Chassis only)	$395
1-Ton Truck (Chassis only)	$495

All prices f. o. b. Flint, Michigan

Check Chevrolet Delivered Prices

They include the lowest handling and transporting charges available.

E. W. Ellis and Co.

217 West Fifth Avenue.

QUALITY AT LOW COST

A Patent One-strap trimmed with imported gunmetal silk kid trim. French toe, spike heel.

The Big 4 Shoe Store Company Inc.
EST. 1898

YOU CAN BUY IT IN CORSICANA

Come on, Boys! Let's Go!

The Season Is Open Now

Are You Ready?

Don't delay—plenty of birds now! But—how are you fixed on Guns, Ammunition and other paraphernalia? Better see our display. It embraces many suggestions.

Tatum & Cunningham

Phone 123 124 N. Beaton

ANNUAL CORSICANA BAPTIST ASSOCIATION WILL CONVENE HERE

WOMEN'S AUXILIARY CONVENES ON TUESDAY, ASSOCIATION ON WEDNESDAY

The annual session of the Corsicana Baptist Association will be held at the First Baptist church in Corsicana beginning Wednesday morning, September 14 and will continue through Thursday. The Women's Auxiliary annual session will be held Tuesday September 13.

Wednesday—Morning Session

10:00 Song Service—Paul B. Harper—The committee asks Mr. Harper to direct the music throughout the Association.
10:20 Devotional—Rev. F. A. Tippen.
10:40 Reading of letter.
11:20 Organization.
11:30 Special Music.
11:35 Annual Sermon—Rev. N. L. Range.
12:30 Dinner at the church.

Afternoon Sessions

1:45 Song Service—Paul Harper.
1:55 Chalk Talk—Miss Susie McCall, Mt. Calm, Texas.
2:10 Introduction of New Pastors, Welcoming of Visitors, etc.
2:25 The Co-Operative Program—Rev. W. H. Ackley.
(1) State Missions—Rev. N. L. Range.
(2) Home Missions—Rev. W. D. Wilbanks.
(3) Foreign Missions—Rev. R. E. Bass.
(4) Sanitariums—Rev. D. R. Cartlidge.
(5) Old Minister's Relief—Rev. F. A. Tippen.
(6) Schools and Seminaries—Rev. C. A. Donath.
Dr. A. A. Duncan of Dallas will address the Association on these related interests of the Program.
4:30 Adjournment and called meeting of Executive Board.

Evening Session

7:30 Song Service—Paul Harper.
7:50 Religious Periodicals—Rev. T. C. Jensen.
Address by Dr. E. C. Routh. Editor Baptist Standard.
8:30 Special Music. Male Quartet.
8:35 Missionary Sermon—Rev. A. C. Donath.

Thursday Morning Session

9:30 Song Service—Paul Harper.
9:45 Devotional.
10:00 Buckner's Orphan's Home—Rev. J. M. Gardner.
10:30 B. Y. P. U.—Paul Harper.
11:00 Associational Missions—Rev. J. Howard Williams.
Report of Missionary.
Report of Executive Board.
12:30 Dinner at the Church.

Afternoon Session

1:45 Song Service—Paul Harper.
2:00 Devotional.
2:15 W. M. U. Report—Mrs. Geo. F. Miller.
2:35 Sunday Schools—F. L. Hopkins.
3:00 Civic Righteousness—W. W. Harris.
3:30 Digest of Letters—Rev. W. A. Cockrell.
3:40 Obituaries—Rev. W. T. Allmon.
3:50 Finance—Jerry Scott.
4:00 Report of Nominating Committee—Rev. J. M. Moran.
4:10 Adjournment.

The program for the Ladies Auxiliary follows:

Tuesday—Morning Session

10:00 Women's Hymn—Jesus Calls Us.
Devotional—Mrs. Reece, Kerens.
Welcome—Mrs. C. A. Middleton.
Response—Mrs. G. G. Herrin, Dawson.
Recognition of Visitors.
President's Message.
Organ Selection—Mrs. Paul B. Harper.
Carying on in Corsicana Association.
11:00 Blooming Grove—Mrs. R. B. Grady.
Corsicana—Mrs. C. A. Middleton.
Dawson—Mrs. W. C. Roberts.
Frost—Mrs. R. Beck.
Kerens — Mrs. Walstein Smith.
Mildred—Mrs. J. P. Watson.
Purdon—Mrs. J. D. Dowdle.
Richland—Mrs. W. R. Jamison.
Roane—Mrs. T. P. Fluker.
11:30 Address—Mrs. W. B. Bagby, Brazil.
12:00 Mesage from District President Mrs. W. A. Wood, Waco.
12:30 Dinner at the Church.

Afternoon Session

1:45 Devotional — Mrs. F. A. Tippen, Blooming Grove.
2:00 Report of Corresponding Treasurer — Miss Alberta Croft, Corsicana.
Mission Study Report—Mrs. Addie Davis, Purdon.
Message of State Mission Study Chairman—Mrs. Weatherby, Hubbard.
2:30 History—Mrs. H. L. Carroll, Kerens.
3:00 Mission Report—Mrs. J. W. Matlock, Frost.
Education Report—Mrs. J. H. Patterson, Corsicana.
Benevolence Report—Mrs. Walstein Smith, Kerens.
Stewardship Report—Mrs. D. E. Welch, Mildred.
Report of Young People's Leader—Mrs. Guy Love, Corsicana.
Personal Service—Mrs. J. B. Smith, Kerens.
Publicity—Mrs. D. D. Perry.
In Memoriam—Mrs. W. C. Roberts, Dawson.
Report of Nominating Committee — Mrs. Walstein Smith.
Resolutions — Mrs. J. M. Gardner, Richland.
Enrollment.
Reading of Minutes.
Adjournment.

Evening Session.

8:00 Devotional — Mrs. L. C. Mabry, Kerens.
Young People's Program—Mrs. O. B. Albritton, Leader.
Our Schools—Mrs. E. G. Townsend, Belton.
Reading of Minutes.
Final Adjournment.

REQUIREMENTS FOR HEARN SCHOLARSHIP ARE MADE PUBLIC

According to announcement by Mrs. Harry Williams, chairman of the Scholarship Committee of the Nevin Club, all applications for the Edward F. Hearn voice scholarship, which is being given under the auspices of the Nevin Club, must be made in writing and sent to Mrs. Williams not later than September 19. Applicants shall be not over twenty-five years of age and shall have some knowledge of the fundamentals of piano.

For further information concerning scholarship, those interested may communicate with Mrs. Harry Williams, telephone 930.

A voice teacher from Dallas has been secured to judge the voices of applicants.

The applicants are not required to be members of the Nevin Club.

CORSICANA; SEE IT GROW DAY BY DAY

Miss Queen Derden is building a five room house, 504 South Fourteenth street, for which a permit has been issued to the amount of $1,700.

Harry Miller is building a brick business house at 726 South Fourteenth street, costing $5,000, according to permit issued.

J. L. Whiteselle has a permit to add to and repair a business house on East Fifth avenue, the work to cost $2000.

S. D. Ramsey has a permit to build a five room house at 623 South Fifteenth street to cost 3,700.

Marks Brothers have a permit to build a two story brick business house at 104-06 North Beaton street, to cost $22,000.

SPECIAL MEETING POULTRY RAISERS HERE ON SATURDAY

TWO PROMINENT POULTRY AUTHORITIES TO ADDRESS LOCAL POULTRYMEN

A special meeting of the Navarro County Poultry Association will be held Saturday afternoon at 3 o'clock at the Chamber of Commerce according to a letter sent out to the poultry raisers of Navarro County by Jack Megarity, president of the organization. Walter Barton of Dallas, and Dr. R. C. McCain of Omaha, Neb., will be present to discuss poultry matters with the club.

Burton is the head of the Poultry department of the State Fair of Texas and Dr. McCain is connected with the Research and Clinic department of the George H. Lee Company of Omaha, Neb. These men will discuss all phases of poultry breeding and raising and various problems that confront chicken raisers.

Both an afternoon and evening meeting is planned with supper for those who attend. All those who expect to attend the meeting are requested to notify the Chamber of Commerce, Jack Megarity president of Poultry Asociation or Henry Gentry, county demonstration agent, so that the preparations can be made.

All that are interested in poultry and poultry raising are invited to attend the meeting Saturday.

Free Book Sacks, Straps, Fountain Pens, Skates, etc., with SCHOOL SUPPLIES.—City Book Store.

Stop That Itching

Use Blue Star Soap to cleans the effected parts, then apply Blue Star Remedy. It penetrates the skin, kills out the germs, stops the itching at once, and restores most cases to a healthy condition. Eczema, Tetter or Cracked Hands, Poison Oak, Ringworm, Sore Blistered Feet, Sunburns, Old Skin Sores—all of these have yielded to its wonderful healing power. 60c and $1.00 a Jar; Soap 25c. Manufactured by Star Products Co., Cameron, Texas.

Coulson Drug Co.

There is Only One FRIGIDAIRE.
It's a product of General Motors.
C. R. HALL.
Dealer at Dickson Electric Co.

LIFE-TIME SHEAFFER PENS are guaranteed to satisfy. Name in gold free.—City Book Store.

Read the Sun—get all the news

COME TO SEE US IN OUR NEW HOME.

We are now better prepared to fit you up in the proper glasses.

Iversen Optical Company
Exclusive Optometrists
34 Years in Corsicana
Phone 332-
114 NORTH BEATON STREET.

OUR FORMAL OPENING

was a big success in every way. We want to take this means of thanking each and every one of you for your presence Friday night, and to thank you for your patronage which has made possible this big, modern jewelry store.

Come to See Us Often.

SAM DAICHES
Jeweler and Optometrist
Formerly Corsicana Jewelry and Optical Co.
Eyes Tested—Glasses Fitted 104 South Beaton St.

A Home of Your Own is the Cheapest

You will find that a home of your own is the cheapest and most satisfactory in the long run. Let us figure with you today.

McCammon & Lang Lumber Co.
CORSICANA PHONE 344

Wait for the NEW FORD

ENTIRELY new Ford car is almost ready. Road tests show unusual speed, pick-up and stamnia. Beautiful new low body lines will delight you.

BOYNTON & CALKINS
LINCOLN Ford FORDSON
114 WEST FOURTH AVE.

Subscribe For The Daily Sun

Every Date on the Calendar

—is a day that is marked with a red letter in someone's mind.

Who's birthday, whose wedding day, whose anniversary? There is a gift at Reese's suited to the occasion.

More than a quarter century in Corsicana
R. L. REESE AND SON
JEWELERS

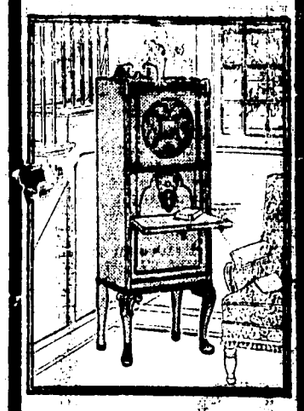

This is the Mighty Mohawk six-tube, one dial, long distance Radio set.

Long have we wanted this agency because of its beauty in cabinet design, extreme volume, selectivity, and its dependability. To see this set is to fall in love with it. To operate one is to marvel at its perfection.

The Mohawk was the first in the field with a one dial set, and it is perfect, and simple in operation.

—Prices range from $67.50 to $375. Any set may be had with the A-C socket that hooks up to your light socket. Every one fully guaranteed to give satisfaction.

We also have the super Zenith Radio in models from $1.00 to $2,500.00

Be sure to see our big display of radios, this week.

Buy one before Sept. 22nd. You know why.

Terms to suit you.

SOUTHWESTERN MUSIC CO.

By Ideal Theatre.

"The House With a Thousand Satisfied Customers."

ROUTINE MATTERS CONSIDERED TODAY BY COMMISSIONERS

BIDS FOR CONSTRUCTION OF BRIDGE OVER CHAMBERS CREEK OPENED MONDAY

Routine matters were considered by the commissioners court at the regular monthly meeting held at the court house Monday morning at 10 o'clock.

All members of the court were present with the exception of Commissioner Ruben Milligan, who was reported in the County hospital.

The monthly claims were allowed except as noted on the claim docket.

J. M. Tullos, county auditor, was authorized to transfer $500 from the general fund to the hospital fund.

The claim of B. R. Brown for $1,300 for an 80-foot bridge to be used in Commissioner Ben F. Guynes' precinct, was allowed.

The application of Allen Calloway, constable, precinct No. 1, to place Z. J. Platt on as a deputy constable on a percentage basis, was approved.

The bond of E. K. Moores as deputy public weigher in precinct No. 1, was approved.

The contract and bond of Lonnie Wright as superintendent of the county farm was read and approved. Mr. Wright succeeds W. E. Lee, whose resignation became effective Sept. 1.

Bids for the construction of a 75-foot bridge over Chambers creek on the Rice Emhouse road were opened and submitted to A. B. Purnell, one of the county engineers, to be checked.

Bids from a number of grader and tractor companies were opened but nothing definite was decided at the morning session.

BASEBALL GOODS NOW 1-2 PRICE. None Reserved.—City Book Store.

There Are More FRIGIDAIRES in use than all other electric Refrigerators. C. R. HALL Dealer at Dickson Electric Co.

Providence School Opened Monday

The Providence school opened Monday with a good attendance. A corps of ten teachers has been employed here this year with J. M. McClung as superintendent. Delmore Olsen is a member of the faculty.

City Book Store's Correct SCHOOL LISTS in Saturday's Sun Cut yours out.

CORSICANA MAY SEND DUCHESS TO EAST TEXAS FAIR

An invitation has been received by the Corsicana Chamber of Commerce to select a young lady from Corsicana to represent Corsicana as a duchess at the East Texas Fair, which will be held at Tyler, Sept. 27-October 1. The matter has been under advisement by the organization and a definite announcement will be made in a few days.

According to the information sent out by the Fair officials a great entertainment has been planned for the Fair, coming to a close with a big pageant on the last day of the Fair. A tribe of Comanche Indians has been secured for the Fair, and the entire tribe will take part in the pageant.

Each town in East Texas has been invited to send a duchess as their special representative to the Fair, and from these duchesses, the Queen of East Texas will be selected and crowned on the closing night. The original plans called for a ticket selling campaign for the selection of the Queen but this plan has been discarded and a definite announcement will be made about the new plan in a few days.

TENNIS RACQUETS HALF PRICE.—City Book Store.

Chrysanthemums
Gladiolus
Roses
Carnations
Asters
Lilies
Tuberoses
Zinnias

—We have the above in many beautiful colors for your selection. Phone us your order for delivery anytime, anywhere.

CLOWER FLORAL CO. FLORISTS

Suburban Store and Greenhouses 620 North 15th St. Phone 443. Downtown store 124 West 5th. Phone 1000.

Court House

Items of Interest From Temple of Justice.

District Clerk's Office.

The following cases were filed

Jake B. Hefley vs. Petroleum Casualty Company, to set aside award.

Mrs. Ida M. Looney et vir vs. W. L. Pope, debt and foreclosure.

O. L. Albritton vs. W. J. Burdett, foreclosure.

R. F. Nicholson vs. Rebecca L. Nicholson, divorce.

Freda Evans vs. J. C. Evans, divorce.

Allie B. Albitt vs. John Albitt, divorce.

Rosetta Marr vs. Henry Marr, divorce.

Curtis Duncan vs. Lelie Duncan, divorce.

W. A. Dyckman vs. C. C. Bruse, et al, foreclosure on 591.2 acres James Dunn League and Labor survey.

Marriage License.

Clarence Bailey Gaston and Jimmie Halcomb.

Thad Caton and Irene Gentry.

Robert Carroll and Sallie King.

D. Christie and Martha Nell Norwood.

Jim Whitlock and Mattie Ely.

Bill Paschal and Lottie Mae Edwards.

Warranty Deeds.

John T. Fortson and Joe B. Fortson to M. C. Neblett, 15 acres A. S. McDonald survey, $10 and other considerations.

Justice Court.

One negro was fined for gaming during the week end by Judge Sam B. Jordan.

Judge W. W. Clopton called the civil docket in his court Monday morning.

TEACHERS AND PUPILS FREE approved school lists! Get 'em now for your room. FREE RED OR BLUE GRADING PENCIL TO ALL TEACHERS registering here before Sept. 11.—City Book Store.

SCHOOLS OF CITY OPENED MONDAY; CONFUSION ABSENT

SLIGHT DECREASE IN ENROLLMENT FOR FIRST DAY FROM LAST YEAR

Showing a slight decrease over last year's enrollment, the Corsicana Public Schools celebrated the opening of the 1927 scholastic year Monday with an all-day session. The total enrollment for the first day was announced as 2741. White scholastics numbered 2439, with 302 students in the two colored schools.

The High school led in the number of students with 641, the highest in the history of the Corsicana schools; the Sam Houston school ranked second with 554 and the William B. Travis, third with 412.

Enrollment figures for 1926 showed a total of 2802 students, including 346 in the colored schools. The greater part of the loss this year is in the colored schools, which show a loss of 44 scholastics, while the whole schools system shows only a loss of 61.

The opening attendance at each school follows: High school, 641; Junior High school, 312; Sam Houston, 554; William B. Travis, 412; Robert E. Lee, 250; Stephen F. Austin, 192, and the David Crockett school 77. The Jackson high school (colored) showed an enrollment of 223, with 79 in the Booker T. Washington school.

Less confusion was noted in the opening of the schools this year because of the policy inaugurated of having every student classified before the opening day. Superintendent H. D. Fillers expressed himself as being well pleased at the celerity and dispatch with which the students were starting the school year, and beginning their work.

Approximately fifty additional students are expected in the junior and senior high schools during the first week.

ALL BASEBALL and Tennis Equipment HALF PRICE.— City Book Store.

WOOLWORTH MOVING SALVAGED GOODS TO COLLIN STREET

Workmen were engaged Monday in moving merchandise from the wrecked building formerly occupied by F. W. Woolworth and Company and moving it to the new Drane building at the corner of East Collin and Commerce streets. Lawrence Medley, local manager of the store, stated that all of the merchandise that could be safely salvaged from the old stand would be moved to the new location, and that the new store would be open for business in about ten days.

The new stand will occupy the two end sections of the Drane building until their present quarters can be rebuilt.

The Blue Corner Drug Store, which has been located for several years at the corner of Firth avenue and Beaton, was moving Monday to its new stand on East Fifth avenue and Commerce street.

SAVE CASH TICKETS from City Book Store—they're ALL good for premiums—Book Sacks, Toys, Skates, Gifts, Footballs, etc.

They're Here!

The latest and the greatest in variety. Each day brings forth styles that have never before been shown. They are here—FOR YOU in your particular style and in your favorite Autumn color. And of course, black and dark tans are outstanding.

The featured pump for today, in patent kid, or stroller tan, with beaded buckle. A favorite mode at a popular price.

$7.50

HOSIERY, TOO!

Jolesch Shoe Co.
QUALITY SHOES AND HOSIERY

Ennis (2) Corsicana Waxahachie — CORSICANA — Fort Worth (2) Dallas (Wholesale) Wichita Falls

THE COLLEGE STYLE LEADERS ARE WEARING THESE UNIVERSITY STYLES

Western Schools Favor the Square Notched Coat; Eastern Schools Like the Rounded Lapels.

Hart Schaffner and Marx Made These Suits and Put Worlds of Value Into Them

$35 $45 $50

Powdered grey, Smoke blue and Copper-beech browns are the new colors.

E. H. & A. DAVIS

Reliable Clothiers

WHITE MAN SHOT NEAR DAWSON NOT YET OUT DANGER

NEGRO CHARGED WITH SHOOTING HAD NOT MADE BOND MONDAY P. M.

Frank Mytseik, 24, white man, who is in the Navarro County Hospital, suffering from pistol wounds received Friday night near Dawson was reported progressing as well as could be expected but still not out of danger by the attending physician Monday afternoon. Mytseik received a bullet wound that penetrated the body, entering the chest and emerging in the back. He was rushed to the County Hospital for medical attention. The shot was received in an altercation at a dance three miles east of Dawson on the Akers farm. The wounded man resides on Route 6, Mexia, Texas.

Albert McDay, negro, was arrested and brought to the Navarro county jail at an early hour Saturday morning and charged by complaint with assault with intent to murder. The complaint was filed in Judge Sam B. Jordan's court. Bond was set Saturday at $1,500, but Monday afternoon he had not made the necessary bond and was still in the county bastile. The negro is said to have made a statement of the affair to L. J. Woods, county attorney.

W. H. Thorn and W. T. Allmon, deputy sheriffs, made the arrest and brought the negro to Corsicana.

NOT WILLING FOR GRAND ARMY QUIT; DEATH TO STOP IT

By Associated Press.

Grand Rapids, Sept. 12. The Grand Army of the Republic will not disband as long as two of its members are left, if Frank A. Walsh of Milwaukee, commander in chief of the organization, has his way.

He voiced his insistence in commenting on talk heard as the annual encampment opened today, that next year's gathering might be the last one held by the Grand Army.

No invitations had been received for next year's encampment and there was a feeling that Grand Rapids may be made permanent headquarters for a meeting. Walsh was under the care of a special nurse and his condition may keep him from encampment meetings.

The Sick and Convalescent.

Judge Hawkins Scarborough was removed to his home from the Navarro County Hospital Monday ofllowing an operation for appendicitis about a week ago.

J. D. O'Neill of Streetman underwent a major operation at the Navarro County Hospital Monday afternoon.

Miss Helen Houston, who underwent an operation for appendicitis Saturday, was resting well at the Corsicana Hospital and Clinic Monday afternoon.

Harry Granberry continues to improve at the Corsicana Hospital and Clinic.

Captain C. L. Day, storekeeper at the State Orphans Home, is in the Corsicana Hospital and Clinic for treatment.

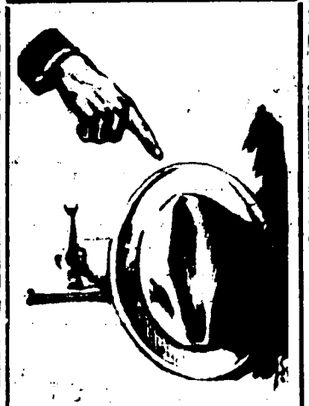

LOOK!

—Examine our hat cleaning and blocking work. Note the expert manner in which the shape is restored and the dirt and grime removed.

Why Buy a New Hat?

H. Grantham
Cleaning - Pressing
112 W. Collin Street
Phone 916

LOANS

—Made on improved farm and ranch land. Low rate interest with long time to pay

—If you want a loan on your farm or ranch, let me have your application.

LEON CLARK
122 1-2 N. Beaton St.
Phone 284

Brown's Hat Shop

Velour, Soleil, French Felts and Velvets; typically smart, close-fitting and soft brims, created in youthful styles for all occasions. Black and all the new colors.

217 N. Beaton Street.

A BARGAIN.

In second hand cash registers, adding machine, Safety typewriter, a Ford truck.—Tekell Furniture Company.

Shortening Special

Now is the time to buy your Shortening and take advantage of these low prices.

4-lb. bkt. 65c
8-lb. bkt. $1.25
16-lb. bkt. $2.30
45-lb. can $6.15

Thomas Cash Grocery

312 North Commerce St., formerly N. 10th St.
ALL OVER NAVARRO COUNTY

Phone 458

SUPERINTENDENT OF SCHOOLS MARRS MET OPPOSITION TODAY

By Associated Press.

Austin, Sept. 10.—Efforts of S. M. N. Marrs, state school superintendent, to set aside $80,000 for the next biennium to administer and distribute $3,000,000 in rural school aid struck another snag today in the State Board of Education's meeting when Governor Moody objected to employment of traveling rural school inspectors.

Marr's insistence for ten inspectors to administer rural school provision was bitterly opposed in the Fortieth legislature's special session, which appropriated the $3,000,000 aid.

Marrs today was seeking the board's approval of the salary scale he has outlined for the inspectors.

The board adjourned at noon until 3 o'clock this evening without action with Governor Moody holding out against the $80,000 expenditure. He contended that county superintendents are required by law to do necessary inspection of schools and scored "traveling agents of government."

Mrrs and his aids content that county superintendents do not wish the responsibility of reporting on what rural aid is necessary, adding that "political considerations" sometimes are seen in superintendents actions.

COTTON BREAKS $4 PER BALE SATURDAY WIPING OUT GAINS

By Associated Press.

New York, Sept. 10.—Cotton futures broke about $4 a bale on the New York Cotton Exchange today, practically wiping out the gains previously recorded on the publication of a reduced government crop estimate on Thursday.

December contracts, which on Thursday sold as high as 24.72c a pound, dropped to 22.70c as a result of heavy liquidation accompanied by Southern hedge selling inspired by weakness in the technical position of the market, a show of weakness abroad and general improvement of weather conditions over the cotton belt, which were expected to be of great benefit to the growing crop. The decline was accelerated by the appearance of an abundance of stop loss orders. The price today was practically at the same level as that established at the close of last week, when December contracts were quoted around 22.68 cents a pound.

COURT HOUSE NEWS.

From Saturday's Daily:

Sheriff's Office:

A 30-gallon still in full operation was confiscated by officers of the sheriff's department Friday night. Several gallons of whiskey and a barrel of mash were found. The operators of the still escaped in the thick underbrush. The still was located near Porter's Bluff in the Eastern portion of the county.

Sheriff Wilson, Deputy Sheriff Rufus Pevehouse and Deputy Constable Hervey were on the raiding party.

A Dodge roadster belonging to Mr. Fuller of the Roxana Petroleum Company, which was stolen from in front of the Beaton Hotel Thursday night was recovered by Sheriff Wilson and Deputy Pevehouse in the northern outskirts of Corsicana late Friday. The car had been abandoned when the gasoline supply ran out. No arrests were made.

Marriage License.

Seth Speegle and Letha Ray.

Warranty Deeds.

N. B. Feagin et ux to R. B. White, 10 acres Wm. Ashford tract $1 and other considerations.

R. T. Reid et ux to A. F. Henderson, lot 3, block 380, Corsicana, $2,650.

Justice Court.

Three persons were fined in Judge Sam B. Jordan's court for the violation of the automobile highway laws. It is unlawful to drive an automobile with home-made numbers, without tail light and with one headlight, it was pointed out by officers, and offenders will be fined.

TO HOLDERS OF

SECOND LIBERTY LOAN 4¼ PER CENT BONDS

EXCHANGE OFFERING OF NEW TREASURY NOTES

Second Liberty Loan bonds have been called for payment on November 15th next, and no interest will be paid after that date.

Notice is given of a new offering of United States Treasury notes, in exchange for Second Liberty Loan Converted 4¼ per cent bonds. The new notes will be dated September 15, 1927, and will bear interest from that date at the rate of 3⅞ per cent. The notes will mature in five years, but may be called for redemption after three years.

Interest on Second Liberty Loan Converted 4¼ per cent bonds surrendered and accepted in exchange will be paid to November 15, 1927. The price of the new issue of notes is 100⅛. Holders surrendering Second Liberty Loan Converted 4¼ per cent bonds in exchange will receive, at the time of delivery of the new notes, interest on such Second Liberty Loan Converted 4¼ per cent bonds from May 15, 1927, to November 15, 1927, less the premium on the new notes issued.

Holders of Second Liberty Loan Converted 4¼ per cent bonds who desire to take advantage of this opportunity to obtain Treasury notes of the new issue, should arrange with their bank for such exchange at the earliest possible date, as this offer will remain open only for a limited period after September 15th.

Further information may be obtained from banks or trust companies, or from any Federal Reserve Bank.

A. W. MELLON,
Secretary of the Treasury.

Washington, D. C., September 6, 1927.

"Corsicana Has It."

CROP CONDITIONS IN TEXAS GIVEN IN AGRICULTURE REPORT

Special to the Sun.

Austin, Texas, Sept. 10.—It is estimated that the September 1 condition of the Texas cotton crop was 56 per cent of normal, indicating an average yield of 137 pounds and a probable production of 4,700,000 500-lb. gross weight bales on the 16,354,000 acres left for harvest. While the condition a year ago was reported at 57 per cent a favorable turn in the weather and the abatement of severe insect damage made possible the production of the largest crop in history, but the yield per acre did not reach the high average of former good years.

Some 928,000 bales have been ginned to September 1 against 488,000 to date last year. This is 20.2 percent of the indicated production of equivalent bales compared with 8.9 per cent ginner prior to September 1, 1926, 18.3 per cent in 1925 and 19.5 percent in 1921.

In the bad weevil year of 1921 only 98 pounds of lint cotton resulted, but up to now prospects have not fallen so low. As in the current season, 1921 had a wet April and June and a dry July and August. This was followed by a wet September and a dry fall. Whether in the aggregate rainfall during the present month will be more beneficial, through the enabling of unopened bolls to mature normally and the stopping of their premature opening, than detrimental, owing to the inevitable increase in number and activity of insects, is entirely problematic.

Up to the present labor has been ample and the crop has been picked and ginned promptly. And as usual most is being sold as soon as ginned. August has generally been dry and exceedingly hot which caused severe shedding and rapid opening of the bolls. Weevil infestation is the heaviest since 1921, while bollworm and leafworm have also been very destructive. Rootrot has again done widespread damage to the blackland crop, not as much as last year in some localities but more in others. Considerable arsenate is being used with good results where poison of honest quality is sold and it is applied properly.

Northwest Texas is again the doubtful district. Last year much of the crop was wasted yet 1,381,000 running bales were ginned there. Under favorable conditions a large crop of open cotton and bollies can be made, but a hard frost before late October, the average frost date, or heavy leafworm infestation, may readily make a difference of several hundred thousand bales. On the Caprock most of the crop was late planted, but conditions since then have favored rapid development.

Northwest—Much of the crop on the Caprock was planted a month late, but it has made up a few weeks of this time. About one-half of this crop has better than fair prospects, the other depends upon the date of the first killing frost which on an average comes on October 25. Lice, bollworm and some leafworm are reported and rain is needed in localities. Below the Caprock the crop varies from good to only fair. The large percentage of late cotton is subject to injury from leafworm and bollworm, and from weevil in the eastern part. Rain is needed. Shedding has been bad. Considerable poisoning is being done.

North—A month ago prospects were the best in many years, now most of the bolls are weevil infested and the hot, dry weather is causing the crop to open rapidly, prematurely in instances. While some fields are very poor, there are localities where yields are good. In places cotton is fruiting on lower limbs with a chance to make. As a rule the outturn is below expectation. Rootrot, bollworm and leafworm have done considerable damage. The outcome of the large acreage of young cotton is uncertain.

Northeast—The crop has gone down badly during the past three weeks and in most cases has done nothing since the heavy rains of late July. Abnormal heat hurt the uplands, and weevil and leafworm the bottoms. In sections a good crop is found, in others very poor. The late planted has suffered greatly, and the leafworm is stripping the foliage. Bolls are generally small and many opening prematurely. No topcrop is expected.

West and West Center—Along the Rio Grande the crop is a little late but promises well. Some of the Pecos Valley cotton is very poor. To the east, bollworm and drouth have materially reduced the earlier good prospects. Weevils, too have been most active, while the high temperatures have dried bolls or opened them prematurely. The plants are not putting on and the yields are disappointing as a rule. There is much young cotton subject to insect injury.

Center—In only exceptional cases is the gin outturn up to expectations or the staple up to the usual length. Weevils are very bad, and bollworm, leafworm and rootrot have taken a heavy toll. High temperatures and lack of rainfall have hurt the crop, particularly the late planted. Shedding has been severe and there are very few new squares. In rare instances is there any topcrop prospect. Rootrot is worse in localities than last year, in others not so general.

East—August has been the driest in years, the heat and drouth causing premature opening and near-failure to young cotton. While many crops look promising, the yield when ginned is disappointing. Weevils are the worst since 1921 and hardly a bloom has appeared lately. Many bolls are not opening. A rain might help, but insects are numerous.

South—Most of the late cotton has felt the effects of weevil; much of the early did well. Some report weevil the worst since 1903. Ginning is over in many communities and fields are being pastured or cleaned. The Valley made about a third of last year's crop, but the Corpus-Robstown territory is doing very well in the aggregate. In places there are squares and blooms with an occasional topcrop promise, but insects may get most of it.

Southeast—Some fields are yielding a half-bale or more, some a tenth. A few countries are making better than the average, in others the crop is spotted and opening prematurely. The weather has been good for picking and labor is ample. Weevil have seldom been so destructive as in some localities. Most of the crop will be out in a few weeks.

H. H. Schutz, Statistician.

LOCAL AUDITION FOR RADIO CONTEST AT BAPTIST CHURCH

As heretofore mentioned in these columns the Atwater-Kent Foundation of Philadelphia is staging a National Radio Contest to pick the best young voices in the country, the selections to be made through local, State and district auditions, and a final National audition to pick the winners in the women's and men's voices. The winning contestants will be awarded valuable prizes and an opportunity to study voice under experienced teachers.

Miss Dorothy Drane of Corsicana has been made chairman of the audition in Corsicana and Navarro county, and she has selected a committee of ten Corsicana people to aid her in the contest. This local contest, which is confined to young women and young men between the ages of 18 and 25 years will be held on the evening of Friday, Sept. 23. The final limit for the local auditions in all parts of the country is Sept. 25, which comes on Sunday.

At a meeting of the committee held this week sub-committees were named and the matter of a location for the Corsicana audition was discussed. It was decided that the auditorium of the First Baptist church would be an ideal place if it could be secured on the night indicated. It has been found that the church can be secured for this purpose on the night of Sept. 23, therefore it is stated that the local Atwater-Kent Radio audition contest will be held in the First Baptist church on the evening of Friday, Sept. 23.3

Considerable interest has been aroused already in this contest and a large number of ambitious young singers are expected to take advantage of this opportunity to enter a contest that may lead to great musical attainments. Further information will be given in these columns from day to day regarding this musical feature.

HOUR OF STARTING CHAMPIONSHIP BOUT ANNOUNCED FINALLY

By Associated Press.

Chicago, Sept. 10.—Jack Dempsey and Gene Tunney will start taking punches at each other between 9:45 and 10 p. m. Chicago daylight saving time.

Promoter Tex Rickard made this announcement today in response to a flood of inquiries as to the starting time of the world's heavyweight championship fight in Soldier Field, September 22.

Rickard, however, reserved the right to start the battle as early as 9 o'clock, if threatening weather is in prospect.

"DUSTING" PLAN TO KILL MOSQUITOES PROVES SUCCESSFUL

By Associated Press.

Bamberg, Sept. 9.—Airplane "dusting" of poison in swamps to eradicate mosquitos was demonstrated here yesterday before health officers of practically every Southern State and Governor Richards of South Carolina.

The methods of controlling the pest was described after the exhibition flights as "One hundred per cent successful" by Dr. C. E. L. Prince of the Federal Public Health Service.

A three motored navy transport plane was used in the demonstration. The poison powder was shot from a funnel device from the machine while flying several hundred feet high at normal sped. The poison was said to have penetrated dense foliage and thoroughly blanketed the swamp, mud and water.

DECOMPOSED BODY MAN FOUND; WOMAN HELD IN MURDER

By Associated Press.

Childress, Texas, Sept. 9.—Mrs. Ida Morgan of Borger is being held in jail here on charges of murder in connection with the death of her husband whose partially decomposed body was found pushed into a culvert on a ranch north of here last January.

She is said to have made a statement to officers implicating a man now held at Wellington on charges of robbing a bank at Dodsonville, Collinsworth county.

The grand jury will meet in December.

ROUND THE WORLD PLANE STILL GOING REACHES HONG KONG

By Associated Press.

Washington, Sept. 9.—Leave granted to Lieut. L. W. Curtin and Ensign S. V. Edwards, who were to accompany Rene Fonck on his proposed flight across the Atlantic, was revoked today by the Navy Department.

By Associated Press.

Windsor, Ont., Sept. 9.—C. A. (Duke) Schiller and Phil Wood, pilots of the Royal Windsor, were definitely notified by the Windsor flight committee today to return home and abandon their proposed flight to Windsor, England.

By Associated Press.

New York, Sept. 9.—With the round the world plane, Pride of Detroit, safe after a day of anxiety, interest centered today in the fate of the five airmen on the trans-Atlantic planes, Old Glory and Sir John Carling.

Fear for the Pride of Detroit's crew, William S. Brock and Edward F. Schlee, was dissipated early today. After more than 30 hours lack of advices as to their progress since they left Rangoon, Burma, Wednesday night, word came that they had departed from Hanoi and arrived at Hong Kong.

The globe-girdlers left Rangoon at 6:50 o'clock Thursday morning (about 6 p. m. Wednesday, Eastern Standard time) for either Bangkok, Siam, 375 miles from Rangoon, or Hanoi, 1,000 miles from Rangoon. They were due over Bangkok at 11 a. m. (about 10:10 p. m. Wednesday, Eastern Standard time) and with the passing of a day and part of a night that brought no word from them, fears for their safety arose.

Arrived at Hong Kong.

Barely had the word of their arrival at Hanoi reached this country than dispatches told of their arrival at Hong Kong, 600 miles from Hanio.

Reeling off thousands of miles over the Far East jungles, infested by tigers, leopards and other wild beasts, the fliers reached another great dangerous point in their journey—the flight over the Pacific toward their homeland. From Hong Kong the airmen had only a 780 mile jump to Shanghai before starting off on a 1,200 mile flight over water to Tokyo—their first lap on the cross-seas flight. From Tokyo they face a 2,480 mile journey to Sand Island of the Midway Islands, an isolated coral group almost in mid-Pacific between the North American continent and Asia. After that they must negotiate a 1,440 mile flight to Honolulu and another of 2,400 miles to San Francisco.

Fear Long Sea Hops.

Fear that the fliers would fail to survive in the dangerous flight from Tokyo to Sand Island prompted an appeal from friends to the Navy Department to halt the flight. Mrs. Schlee, wife of the co-pilot aboard the Pride of Detroit, at Detroit said she felt the two men would be flying into the face of certain death to attempt this hop of their journey.

Meanwhile no word came to light in the fate of the Old Glory, bearing Bertaud and Hill and their passenger, Philip A. Payne, managing editor of the New York Daily Mirror, or of the Sir John Carling, bearing the Canadian fliers, Captain Terry Tully and Lieut. James Medcalf.

Should none of these brave adventurers be found, the death toll taken by long distance ocean flights since last May will have mounted to twenty, in addition to seven persons killed since last September in preparation for such flights.

Liners Still Searching.

Liners traversing the North Atlantic route were still combing the sea at last reports for some trace of Old Glory or of the rubber lifeboat with which the three men aboard her were equipped. The keen anxiety over their fate lent extra interest to the test of a collapsible boat at Toms River, N. J., by Boatswains Mate Alva F. Starr, who failed in an attempt to inflate and launch the rubber contrivance after a parachute drop of 1,500 feet from the airship J-3. The failure was attributed to a faulty valve.

PRIDE OF DETROIT MAY NOT HOP FROM TOKYO TO HAWAII

By Associated Press.

Tokyo, Sept. 9.—J. V. Walker, who is at Kobe, representing William S. Brock and Edward F. Schlee, round the world fliers, now on their way to Japan in the Pride of Detroit, told the Associated Press today that the fliers expect to reach Tokyo Sunday or Monday.

He is arranging, he said, to charter a boat to transport them with their plane to Honolulu as he did not believe they would attempt the flight to the Midway Islands. Walker said he thought it probable that they would hop off from Honolulu for San Francisco in order to make up the time lost.

Carling Plane Never Sighted

By Associated Press.

London, Sept. 9.—While near relatives of Aviators Terry Tully and James Medcalf today were keeping an anxious watch, hoping against hope that the airplane Sir John Carling would yet be reported on its flight from London, Ontario, to London, England, there was a total absence of news here of the machine having been sighted at any point.

The afternoon papers print suggestions from Canada, France and the United States that trans-Atlantic flights should be discouraged.

FORMER WARD OF I. O. O. F. HOME IS APPRECIATIVE

By Associated Press.

Austin, Texas, Sept. 10.—A gift of $2,000 for play grounds equipment for the Odd Fellows Orphans Home at Corsicana from Clarence Streeter, of California, former ward of the home, who has become wealthy after going West, was announced today by the local Odd Fellows lodge.

Streeter and two sisters were placed in the Corsicana home years ago after his father, member of the Yoakum Odd Fellows lodge, died

Clarence Streeter, who is the donor of the above amount, left the I. O. O. F. Home about 18 years ago. it was learned Saturday afternoon from Mrs. R. M. Whitten. Mr. Whitten was superintendent of the Home from 1905 to 1920, and the Streeter children were in the home at the time that they came to the home and had been there several years prior to that time. Some of the sisters of Mr. Streeter remained at the home for several years after he left.

Royal Windsor Not to Take Air

By Associated Press.

Harbor Grace, N. F., Sept. 9.—Because of unfavorable weather here today "Duke" Schiller and Phil Wood announced that the plane Royal Windsor would not take the air before tomorrow. They had planned to make a flight in search of traces of the Old Glory, while withholding definite announcement as to whether they would abandon their projected flight to Windsor, England.

May Recall Curtin.

By Associated Press.

Washington, Sept. 9.—The growing sentiment in government circles against trans-Atlantic stunt flights probably will lead to the recall of Lieut. Lawrence W. Curtin Naval aviator, who was to have accompanied Rene Fonck on his projected New York to Paris flight.

The question of forbidding Curtin to make the flight has been under discussion here for several days. High naval officials, including Assistant Secretary Robinson, have publicly made known their opposition to flights which they said were unnecessary and of little value to aviation.

Lieut. Curtin is now in New York with Fonck, awaiting suitable weather for the take off for Paris. The plane was tested several days ago in a flight from New York to Washington.

In ordering Curtin to desist the Navy would be taking the only concrete way open to it to discourage such flights, inasmuch as there is no law by which the flights would be stopped. The sentiment stirred up against such risk of life, however, is known to have disturbed officials here and ways have been canvassed by which the situation might be controlled.

Levine Says Will Fly.

By Associated Press.

London, Sept. 9.—Charles A. Levine, undismayed by recent Atlantic flight disasters, declared today that he still intends despite expert advice to make an east to west flight attempt as soon as the weather is favorable.

Pride of Detroit at Hong Kong.

By Associated Press.

Hong Kong, Sept. 9.—The American globe encircling airplane, Pride of Detroit, arrived here from Hanoi at 3:25 p. m.

Purses Is Withdrawn.

Boston, Sept. 9.—Withdrawal of the Boston Airport trans-Atlantic flight purse for the current year because of unseasonable weather, was announced today by the trustees. Contributions will be returned. The amount of the purse had been set at $25,000 which was to have gone to the first flyer to land in Boston on a hop from the other side.

Uncle of Redfern Offers Reward

By Associated Press.

Rochester, N. Y., Sept. 9.—Richard S. Redfern of this city, uncle of Paul Redfern, the missing Brunswick to Brazil flier, has offered a reward of $1,000 to any one finding his nephew, he announced today. At the same time he made public his intention of leaving this city Monday for South America, to join in the search.

Texas Railroad Is Permitted Issue Notes

By Associated Press.

Washington, Sept. 9.—The Interstate Commerce Commission has announced authorization of the Cisco and Northeastern Railway to issue $1,273,230 of six per cent promissory notes to be delivered to the Texas and Pacific for advances for construction.

GOVERNMENT CROP REPORT SHOWS CORN PRODUCTION SHORT

By Associated Press.

Washington, Sept. 9.—This year's corn crop was forecast at 2,456,561,000 bushels and the spring wheat crop at 308,125,000 bushels today by the Department of Agriculture.

The condition of corn on September 1, was 69.7 per cent of a normal and of spring wheat 82.7 per cent.

A month ago the condition of corn was 71.2 per cent indicating a crop of 2,385,226,000 bushels, and on September 1, last year it was 73.08 per cent while production was 2,646,853,000 bushels.

Spring wheat condition a month ago was 86.4 per cent of a normal indicating a crop of 298,378,000 bushels. On September 1, last year it was 58.4 per cent and production was 205,376,000 bushels.

The total wheat crop, including the 552,767,000 bushels of winter wheat of this year's crop is placed at 860,892,000 bushels, compared with 832,809,000 bushels last year.

COUNTY NEWS

FROST.

Special to the Sun.

Frost, Texas, Sept. 8.—Misses Elsie Keathley and Mary Moore returned home Saturday from Arkansas where they spent the past month with relatives.

Mr. and Mrs. D. B. Lattimore spent the week-end in Centerville the guest of Mr. and Mrs. Chas. McMichen.

Mr. and Mrs. Jerry Smith and daughter, little Miss Mildred Ruth, visited relatives in Dallas Saturday and Sunday.

Mr. and Mrs. Vernie Cumming of Dallas were the guests Sunday and Monday of Mrs. Cummings' father, J. E. Bowman.

Miss Christine Hooser left Saturday for Dallas, where she will take a nurses' course at the St. Paul Sanitarium.

Misses Marie Bonnett, Ila Ross and Josephine Hyer spent Saturday and Sunday in Dallas.

Matlock McCord left Sunday for Amarillo, having spent the past two weeks with his parents, Mr. and Mrs. C. V. McCord.

Mr. and Mrs. George Spencer and son, George, Jr., of Dallas visited relatives here Sunday.

Messrs. J. C. Beck, W. D. McCollum, Joe Hobbs, Francis Henderson and Bill Jones attended the celebration Friday of the bridge opening across the Trinity river near Oakwood.

Mr. and Mrs. Will Brown, Mr. and Mrs. Chas. Brown and children and Miss Etta Brown of Corsicana visited relatives here Sunday. They were accompanied home by Miss Lena Faye Brown for a few days' visit.

Miss Bertha Mitchell spent the week end in Fort Worth with relatives.

Cecil Brunner and friend of Fort Worth were visitors here Sunday.

Mr and Mrs. Tom Slay and Mr. and Mrs. Jack Slay spent Sunday in Dallas.

Adrain Beene of Las Cruses New Mexico. Arrived Monday to visit a few days with relatives before entering Baylor University.

Mrs. Joe Sheppard and son, Joe G. of Kerens were guests Sunday of her parents, Mr. and Mrs. G. A. Griffin.

Mr. and Mrs. J. M. Beene spent Wednesday in Waco.

Mmes. R. D. McCarey and Maude Moore were hostesses Tuesday afternoon to the W. F. C. Class at the home of Mrs. McCarey. Fifteen members were present, and a pleasant afternoon was enjoyed by all. Pie and grape juice were served at the close of the meeting.

RICE

Special to the Sun.

Rice, Texas, Sept. 8.—The farmers were delayed from their cotton picking by a heavy rain which fell Thursday night. However, picking is in full force again this week, a few more weeks of fair weather will enable the farmers to gather the bulk of their crop.

Mrs. W. R. Fannin of Waco spent the week here with her sister, Mrs. A. R. Jackson.

Mrs. A. W. Christian left for Bay Town Saturday where she will spend several days with her daughter, Mrs. W. R. Smith.

Miss Claudie Mae Dyer returned from Houston Tuesday where she spent several days with her sister, Mrs. Lonnie Hall.

Mrs. W. A. Stockard visited in Ennis Tuesday.

Mrs. S. N. Gregory received a message from Geo. Morris Monday stating that Mrs. Morris was seriously ill. Mrs. Gregory left immediately for Gregory, Okla., but a later message stated she died Monday night. Mrs. Morris is the oldest daughter of Mrs. Gregory. Lewis Gregory, Mrs. D. F. Bell, Mrs. Clarence Mahaley and Miss Verna Gregory left Tuesday afternoon to attend the funeral of Mrs. Morris which will be held Wednesday afternoon. Mrs. J. Lee Bell of Abilene and Mrs. C. R. McLaurin of Lubbock, also sisters of the deceased, will joint the family at Durant.

Mr. and Mrs. Willis Stringer of Trinidad Island are here this week visiting relatives. Mr. Stringer is working for the British oil company.

Mrs. J. S. Hall spent the week end in Houston and Galveston with Mr. and Mrs. Lonnie Hall.

A. H. Coulter returned Saturday morning from Maryville, Tenn., where he went two weeks ago to attend the funeral of his sister, who died following an operation. Mr. Coulter remained over for a few days to visit relatives and says the people of that country are in a prosperous condition but their prosperity does not depend on cotton.

Mrs. Nellie Black and daughter of Dallas visited H. M. Cardwell here this week.

Mr. and Mrs. Walter Knox left Tuesday for Texarkana, Ark., where they will make their future home.

RICHLAND

Special to the Sun.

Richland, Texas, Sept. 8.—Mr. Richardson and daughters of Groesbeck have been visiting their cousin, Mr. Richardson and family.

Mr. and Mrs. Jew Lansford went to Dallas Wednesday.

Ruby Brown spent Tuesday in Blooming Grove the guest of Mrs. John Fesmire.

Angus Gregory left for Seminole, Okla., Sunday where he will seek work in the oil fields.

We are glad to report Mrs. M. Hood recovering nicely from an operation in a Corsicana hospital.

Misses Syble Clyde Boseley and Betty Clyde Littleton of Ennis are visiting Void Carter and family this week.

Randle Harris has been right sick this week.

Miss Beryl Brown returned to Orange Friday where she will teach shool. She was accompanied by her mother, Mrs. A. N. Brown who will visit her for a few days and also will visit her son in Houston, Dr. Baud Brown.

The Methodist pastor and family received a pounding Tuesday night which was a surprise but we think they really enjoyed it.

Mrs. Wamach and children returned from Dallas Sunday morning.

Mrs. E. B. Winn is on the sick list this week.

Tom Hill of Corsicana transacted business here last week.

Violet Caskey of Corsicana has been visiting her sister, Mrs. Doyle Gregory.

Lucile Foust of Corsicana is visiting Etoyl Cunningham this week.

Mrs. Arthur Patrick and children are spending the week here with her mother-in-law, Mrs. T. J. Patrick and family.

Mr. and Mrs. I. M. Pool were Corsicana visitors Saturday.

Mrs. Knotts and children were shopping in Corsicana Saturday.

Mrs. Fred Schooster returned to her home in Dallas Friday after spending several days with home folks.

Miss Anna Bickley and friend of West Texas are visiting her brother, Prof. Joe Bickley and family.

Dr. Brown and daughters, Misses Ruby and Electra motored to Waco Saturday and returned Sunday.

Bob Davis visited here last week.

Six Sullivan returned from Winkler county oil field Sunday.

Miss Kate Anderson, one of Richland's accomplished young ladies, was married in Waco to Mr. Bob Morris on Saturday at 10 a. m. They will make their home in Houston.

Miss Mae Owen Odom of Corsicana visited friends here Monday.

Little Miss Ruby Blanch McCrary is spending the week with her grandmother, Mrs. Few of Waxahachie.

Jack McGlendon is at home from Wortham this week.

E. B. Winn has purchased Charlie Merlon's stock of groceries and we understand will run both stores in the future.

COURT HOUSE NEWS.

From Saturday's Daily:

District Clerk's Office.

The following case was filed:

Pasina Wright vs. E. Wright, divorce.

Warranty Deeds.

Luther Westbrooks et al to R. P. Westbrooks et al, 125 acres H. H. Horne survey, $10 and other considerations.

W. A. Stockard et ux to J. A. Pollan, 101.33 acres T. J. J. Chambers 8-League survey, $3,510.

J. A. Pollan et ux to W. A. Stockard, 4 acres in Rice and lots 1, 2, 11, 12, 13, 14, block 71, Rice; 101.33 acres T. J. Chambers 8-Leaguue survey, $10 and other considerations.

W. A. Stockard et ux to J. A. Pollan, 4 acres at Rice, $10 and other considerations.

Sheriff's Office.

Will Willard, negro, arrested recently in Taylor, Texas, and brought here to answer an old liquor law indictment, was released from the county jail Friday. The witnesses in the case were gone and the case was dismissed.

Marriage License.

Clifford Donald Calame and Verdie Florine Petty.

You Can Get It In Corsicana

MAINTENANCE FUND CUT MILLION AND HALF FOR YEAR

By Associated Press.

Austin, Texas, Sept. 10.—The Highway Commission today adopted its new $8,500,000 reduced maintenance budget for the fiscal year which began September 1.

A cut of about $11,500,000 was made, as the budget proposed for the calendar year beginning January 1, carried $10,000,000. The change to the fiscal year basis was made because most of the remainder of the state government runs on that plan.

Division ten, headquarters at Tyler, got the largest single maintenance allotment, $671,259. Division two with headquarters at Fort Worth received more than $500,000, as did division Zone Paris four, Amarillo 11, Lufkin 15, San Antonio.

Division Number 8 with offices at Abilene got only $383,193, the smallest made.

KEEP COTTON SEED FROM MIXING UP AT PUBLIC GIN PLANTS

Special to the Sun.

College Station, Texas, Sept. 9.—Every year the farmers of Texas are losing millions of dollars by allowing their planting seed to become mixed at gins with seed of poor quality, advises E. A. Miller, Agronomist, Extension Service, A. & M. College of Texas. It is more important than most farmers realize to keep cottonseed pure at gins.

The extent of seed mixing at cotton gins has increased gradually with the development of our present system of public gins which have replaced the old plantation system of private gins. A modern gin equipment gives each farmer a good many bushels of seed held over in the gin rolls of the preceding bale. In fact, experiments by using colored seed in the gin rolls, have shown that a farmer may get over 25 per cent of seed from the bale that was ginner previous to his bale. This amount will vary to some extent. Some mixtures also occur in the second and third bales, and may even continue to the fourth bale if the seed is allowed to go through the seed conveyor.

From this it can easily be seen what may happen to pure bred seed unless care be taken to keep it from mixing at the gin. If the bale which was ginned before yours happens to be of poor variety, or was grown from mixed seed, you will certainly get a bad mixture which will reduce the yield. It is no wonder that cottonseed "runs out" so fast. Most of the "running" out of the seed is due to mixing at the gin. However, the ginner should not be held responsible because during the rush of the season, too much time would be lost in cleaning out gin rolls, and many customers would be lost if the ginner attempted to keep each customer's seed separate. Besides it would add to the cost of ginning a bale.

The simplest and most profitable way would be for every farmer in the gin community to plant pure seed of only one well adapted variety instead of so many varieties, thereby keeping the seed pure. For this season, however, the only thing that can be done is to gin the cotton from which you intend to save planting seed late enough so that the ginner will have time to clean out the gin roll. The seed should then be allowed to run on the floor and sacked or put directly into the wagon box, on account of the danger of becoming mixed if allowed to go through the seed conveyor. Another method is to take several bales to the gin at one time, pecially if it is necessary to have the cotton ginned during the rush of the season, and then not use the seed for planting purposes from the first bale. It is still better to discard the seed from the first two bales. These methods will eliminate most of the mixing. Whichever method is used, remember that it always pays to plant pure seed from high producing strains and to keep the seed pure.

A Tribute to Our Dear Sister In Christ

Mrs. Annie Cummings departed to our great sorrow from this earth to that bright home above August 18. Mrs. Cummings' health has been failing her for several months or perhaps years that we who worked with her knew nothing of. She gave her life to God at the age of 16 years. Since that time she has put in every possible hour for Him ever believing and comforting God. She always had a smile. Always at her post of duty, willing and ready to do her part and most times more for the work of God. She has left out works but not to be forgotten she will always be remembered where our work is done that althe her body is beyond our sight, her dear spirit lingers near. She has left a group of little ones in her Sunday School class who will miss her very much in their hour of study for she always tried to make God's word and promises as clear as possible to those little ones. We will also miss her greatly in our Monday's Auxiliary where she was always ready to take part and was never heard say I cant but I'll try. She was our vice president for many months until her health would not permit her to always be with us. We hope her good works still live with us and that her three sweet little bright daughters may still carry them on in years to come as their mother did. She has wrought a good work. She has done what she could.

Mrs. Cummings was 34 years and a few months past when God called her home. We know she will be greatly missed in that home but God doeth all things well. Some day we'll all meet her in that bright and happy home just beyond the rolling river on the other side.

The entire community and every member of the Eleventh Avenue Baptist church are grieved of our great loss but may we be resolved that God has only called her home out of her great suffering where there are no pains for her now.

We speak of her as noble and pure altho from us she had to depart. Every kind word or deed she did is buried in our hearts.

Love and sympathy from the Eleventh Avenue Baptist Church Auxiliary ladies.

Mrs. J. W. King, President.

Community Singing Class Will Meet

The Community singing class will meet at Zions Rest Sunday afternoon at 2:30, it has been announced. Representatives from various sections of the country are expected to attend.

"Corsicana Has It."

This page is sponsored by the Business and Professional Men in the interest of Better Credit.

What We Owe to the Community

WE OWE the community a square deal. More definitely stated, it is our duty to pay our bills promptly and to confine our buying to such commodities as we can pay for when due.

The dollar that pays a bill is the live dollar. By keeping on the move; it keeps people employed; keeps them happy.

Whenever we contract for more than we can pay for, we are unfair to ourselves, unfair to those who favor us with credit and unfair to the community as a whole. We are unfair to ourselves because we foster the habit of extravagance, weaken our character and ruin our reputation. We are unfair to those who favor us with credit, because we embarrass them by making it impossible to meet their obligations. We are unfair to the community as a whole because we undermine its prosperity.

No community can thrive while its people neglect the prompt payment of their bills.

When we pay our gorcer, he can pay the wholesaler, then he can pay his employes, the manufacturer and the banker. When we pay the clothier, the doctor, coal dealer, plumber, department store or any of the many business and professional men what we owe them, we place them in a position to meet their payrolls, rents, insurance, merchandise bills and other obligations which they had incurred in anticipation of our requirements.

Only when all of us accept the Golden Rule as our standard of living will our community grow and prosper.

The reasonable use of Credit is a commendable practice. It stimulates business and contributes much to our individual happiness. But the excessive use of Credit is fundamentally wrong. It retards the dollar on its important journey. It throws people out of employment. It weakens man's faith in his fellowman.

Let us use credit with discretion. Let us buy a little less than we are sure we can pay for when payment is due.

Corsicana Retail Merchants' Association

Copyright 1926.

Smart Style, Quality and Moderate Price

Join hands in this Sale of Most Distinctive

New Fall Dresses

—AT—

$10.00, $12.50, $16.50, $24.50

and upward

Simple, youthful, elegant modes; featuring satin, crepe satin, Canton crepe, Georgette with velvet, satin and velvet and twill frocks, suitable for street, for sport or for afternoon. Black, Tawny Bark, Green, Goblin Blue; Navy, wood and Wine.

All sizes for juniors, misses and ladies.

These Dresses are Superior in Quality and Every Detail of Finish.

Our Pleasure to Show You.

Ralph Costa

215 N. Beaton St.—Phone 146.

APPEAL OF PANAMA BEFORE ASSEMBLY OF LEAGUE IS NOTED

By Associated Press.

Geneva, Sept. 12.- Panama's presentation to the League of Nations Assembly of the details of her dispute with the United States concerning the sovereignty of the Canal Zone has caused something of a sensation here.

It has distinctly created the impression that the Latin-American countries will not only air at Geneva political problems arising among themselves, but also those which directly affect the United States.

Panama appealed to the United States to accord her satisfaction in her claim that complete sovereignty over the Canal Belt has not been abandoned by cecession of special administration rights there, but it is remarked here both by Europeans and Americans that she made this appeal through the medium of the League.

Addressing the Assembly Saturday evening Dr. Eusebio Morales, Panama foreign minister, suggested that the sovereignty dispute with America be submitted to an impartial court of justice, by which it was inferred he meant the world court. He said that Panama naturally clings to the League of Nation's because the League protects weak nations and favors the submission of international disputes to judicial settlement."

By Associated Press.

Washington, Sept. 12.—The flat declaration that the question of the exercise by the United States of soverignty over the Panama Canal Zone was not in dispute with the government of Panama, was made today at the State Department.

Secretary Kellogg was reported today as having no knowledge as to the basis upon which Dr. Morales' statement was made. It was said that the view of the State Department of the treaty with Panama was that it granted to the United States the right to exercise in the Zone all of the powers of soverighty.

In connection with the new treaty with Panama which has not been ratified, it was said that Panama had not submitted any request for modification and so far as the United States was concerned the treaty was still before the Panamanian Congress. It was added that the League of Nations had no jurisdiction whatever over American control over the Canal Zone and would have none.

Faith in Principle Of Arbitration

By Associated Press.

Geneva, Sept. 12.—Faith in the principle of arbitration was expressed in the general discussion of the League of Nations Assembly today.

Raould Dandurand of Canada said that while some dicisions had gone against her, Canada still believes in the principles of arbitration. He said that Canada was the only country that had lowered the tariff since the war.

The work of Chile for arbitration and disarmament was stressed by Enrique Villagas, Chilean delegate. He said there was no real contradiction between " Counsels of daring and counsels of prudence." He was sure the League would emerge from the present session with renewed vigor and power.

Regret at the absence of the United States from the League "whose spiritual father was Woodrow Wilson" was expressed by Dr. Nicholas Lupu, of Rumania. He said he hoped that some day the United States would take its appointed place at Geneva.

British Adhere League Policies

By Associated Press.

Geneva Switzerland, Sept. 12. "We make the League of Nations the basis of all our foreign policy," declared Sir Austen Chamberlain, British foreign secretary, receiving the entire press here this evening.

"In our relations with no matter what other country we are always inspired by League ideals," he continued.

LOUIS J. WORTHAM DIED IN GREENVILLE BURIED FORT WORTH

Greenville, Texas, Sept. 12.—Col. Louis J. Wortham, prominent Texas journalist, died at a local hospital Saturday. He was editor of the Fort Worth Star-Telegram for many years, retiring in 1923. He represented Tarrant County in the Texas House of Representatives for four years and was author of a history of Texas.

Louis J. Wortham was a son of William A. Wortham, a pioneer Texas editor. His father was a native of Tennessee and his mother, Adaline E. Ahscroft Wortham, was a native of South Carolina.

Col. Wortham was reared in the atmosphere of a printing shop. He learned typesetting on the old Sulpnur Springs Gazette, then owned by his father. Being of a restless nature, he became captain of river guards on the Rio Grande and, during Cleveland's administration, was a Federal inspector, being stationed at Mobile, Laredo and San Antonio.

Secretary to Coke

As private secretary to Senator Coke he went to Washington where his interest was awakened in politics and, returning to Texas, he was prominent in the political life of the State. He served as editorial writer on the Houston Post and the Houston Chronicle and was special correspondent in Washington and Mexico City.

Col. Wortham was one of the close followers of the late Paul Waples of Fort Worth in forming the Texas World's Fair Commission, which gave this State an exhibit at the St. Louis World's Fair when the Legislature refused to appropriate money for that purpose. He toured the State in helping to raise funds by popular subscritions, his ability as a public speaker making his efforts partiecularly successful

Col. Wortham was appointed World Fair Commissioner to administrate the money thus raised. He was at St. Louis during the fair, returned to Austin and then, with Amon G. Carter, D. C. McCaleb and A. C. Dawson, went to Fort Worth and launched a new afternoon paper, the Fort Worth Star. He became editor and continued in this position after the paper merged with the Telegram as The Fort Worth Star-Telegram.

Twice in Legislature

He never sought political honor for himself, but was solicited to become a candidate for the Legislature, which he did. He was elected and served two terms, declining to accept another as the duties of his position had grown and he desired time to write his history of Texas.

Col. Wortham was married in 1880 at Sulphur Springs to Miss Fru Becton, who died in 1922. He was married again in 1925 to Miss Ollie Wilson of Greenville. He is survived by his widow, two children by his first marriage, Mrs. Joe M. Reynolds of Fort Worth and William B. Wortham of Nacogdoches; a brother, Denny Wortham of Butte, Mont., and several grandchildren.

He was active in civic affairs during his long stay in Fort Worth and was a member of the Elks, Eagles, River Crest Country Club, Saddle and Sirloin Club, Ad Men's Club and the Fort Worth Chamber of Commerce.

Funeral services were held in Fort Worth at 4 o'clock Sunday afternoon

Funeral Services Were Held Sunday

Fort Worth, Texas, Sept. 12. Standing amid a wealth of flowers which bedecked the altar of the First Presbyterian church, Rev. J. K. Thimpson, pastor, yesterday afternoon at 4 o'clock paid tribute to the memory of Louis J. Wortham, one of the founders of the Star-Telegram, who died Saturday at Greenville.

Rev. Mr. Thompson, in opening his eulogy, said he knew of no better tribute that he could pay than to read an editorial appearing in the Fort Worth Star-Telegram and Sunday Record, which was signed by Wortham's co-workers for so many years, Amon G. Carter, Bert N. Honea, A. L. Shuman, H. V. Hough and J. M. North, Jr.

"I hope every one who has not read this editorial will do so," Dr. Thompson said. "It is a beautiful tribute to a great man's life."

Many of Wortham's friends, certain of whom he had known for many years, were at the church to hear the tribute. Among them were prominent men in various walks of life. After the services at the church a final tribute was paid to Wortham at the grave in West Oakwood cemetery.

Building is Closed.

Among relatives and friends at the funeral were Mr. and Mrs. Tom C. Gooch, Dallas; Walter Wortham, Paris; Gus Wortham and Willie Wortham, Houston; Lynne A. Wortham, Corsicana, and Dr. Joe Becton of Greenville.

Dr. Thompson praised Wortham as a city builder and a loyal Texan who placed the welfare of his State above all else.

A quartet composed of Miss Annie Strathdee, Mrs. Roger C. Neely, C. C. Croxton and J. Oscar Webster, sang "Nearer, My God, to Thee," "My Faith Looks Up to Thee," and "Asleep in Jesus," during the services at the church.

Operations in the Star-Telegram were suspended during the services and the building remained closed as a mark of respect to Wortham.

You Can Get It In Corsicana

NURSE ADMITS HER FEELINGS TOWARD MINISTER COOLED

By Associated Press.

Enid, Okla., Sept. 12. Changed somewhat in her attitude toward the Rev. Charles Bailey, local Episcopalian rector, Miss Mary Atkinson, held in connection with the death last week of his daughter, Mary Jane Bailey, 18, today intimated that she and the minister had written other letters to each other than those found.

She did not say what they contained, but expressed hope they had been destroyed. Some correspondence between the pastor and Miss Atkinson has been read by Bishop E. C. Seaman of North Texas and Oklahoma, who declared yesterday they contained "nothing that a pastor ought not to write to a young woman communicant of his church."

In her cell, Miss Atkinson put aside a novel, "Meanwhile," by H. G. Wells, to say that her admiration for Mr. Bailey had cooled considerably. "He has made statements which I feel he would not have made if he had been the man whose example I had thought of as inspiring and whose kindness had been a great help to me," she said.

County Attorney Dan Mitchell said no further legal steps were planned, pending completion of chemical analysis of the viscera of the dead girl.

ESCAPED CONVICT HELD ON CHARGE OF KILLING OFFICIAL

By Associated Press.

San Antonio, Texas, Sept. 12.—The grand jury today indicted Pete McKenzie, escaped convict, for the murder of Sam Street, chief of San Antonio detectives, Saturday night. The trial is scheduled to begin Thursday.

By Associated Press.

San Antonio, Texas, Sept. 12. San Antonio Light said today that District Attorney C. M. Chambers had gone before a special session of the grand jury, which convened today, and asked that Pete McKenzie, 25-year-old escaped convict, be indicted for the fatal shooting Saturday night of Sam Street, chief of the San Antonio detective force.

The Light said that McKenzie, when arrested five hours after the shooting, admitted that he had fired the shots, but maintained that he fired in self-defense. He was suffering from two bullet wounds when detectives found him.

Street was shot when he stepped up to a suspicious character with the words, "What are you doing here, boy?" A volley of shots rang out and Street collapsed, firing twice as he fell to the pavement. The gunman dived into some shrubbery and escaped through a hail of bullets from the guns of Street's three companions.

McKenzie was convicted of killing a night watchman named Moser in El Paso three years ago and sentenced to from five to 99 years. He escaped from the Eastham prison farm last July.

Street was working overtime at the time of the tragedy in an effort to check a series of one man hold ups.

BIG SPRING LAD ACCIDENTALLY SHOT BY LITTLE BROTHER

By Associated Press.

Abilene, Texas, Sept. 12. Virgil Sanders, 15, is in a critical condition in a hospital at Big Springs suffering from a gunshot wound in the right chest received Sunday when he was accidentally shot by his younger brother, Clifton, ten years old.

The boy was shot in the right chest, when he attempted to take the gun, a 22-calibre rifle, from the smaller lad.

LOCAL MERCHANTS DID BIG SATURDAY BUSINESS, STATED

There were many people in Corsicana Saturday from the surrounding country, especially Saturday afternoon. And what is more, they came to take advantage of the many bargains now being offered by Corsicana merchants. The crowds were not only large, but they were "purchasing" crowds and kept the clerks in the various stores busy the greater part of the day.

The manager of one of the large stores of Corsicana stated that his store did the heaviest business last Saturday in the store's history and that had there been room for additional clerks that the store could have done a much greater business.

The good price for cotton and seed and the fact that a good feed crop has been raised and that a greater per cent of the farmers have been living at home during the past year, has put much money in the pockets of the farmers and they are not only paying off old debts but making needed purchases in all lines.

Read the Sun—get all the news.

STYLE SHOW WILL BE HELD TUESDAY NIGHT AT IDEAL

Of unusual interest to the ladies is the Ideal-Carter Shop Fall Fashion Show, which will be presented on the Ideal Theatre stage Tuesday night at 8:30 in addition to the regular feature picture program, which features the stars of the Big Parade, John Gilbert and Renee Adoree, in Monte Cristo.

This promises to be one of the most brilliant displays of gowns, hats, coats, shoes and hose ever seen in Corsicana, as Mrs. Carter of the Carter Shop and Mr. Baum of the Big Four will have the pick of their stock on display during this style show.

The following pretty girls will act as models: Misses Mary Joe Young, Nellie Beth Davis, Margaret Thigpen, Ethel Larrison, Ann Culver, Mrs. Clifton Townsend Glass, Uneva Sanfin, Sue Gibson and little Kathleen Jester. Little Miss Jester will also present a dance number and other local song and dance numbers will be presented.

A special stage setting has been prepared and a runway built into the audience, and special music prepared for the show by the Ideal Orchestra and Ruby Dickinson, at the organ, to be played during the style promenade, which will be presented in five parts. Sport dresses and youth street dresses, afternoon and dinner dresses, coats, evening gowns and song and dance numbers will come between each section. The gowns, hats and coats are being furnished by the Carter Fashion Shop, shoes and hose by the Big Four Shoe Store and the style show is being supervised by Mrs. L. L. Levy.

Former Richland Girl Married Last Saturday in Waco

September 3rd found Miss Kate Anderson becoming the bride of Robert D. Morrison, Houston, with Rev. E. B. Head, the celebrant, with an impressive ring ceremony in the home of Mr. and Mrs. O. R. Smith, 2210 McKenzie avenue.

Miss Electra Brown of Richland, heralded the wedding hour singing, "I Love You Truly" to the accompaniment of Miss Ruby Brown, who later played the wedding march from Lohengrin.

Before an improvised altar of ferns the ritual was read.

The bride was gowned in white georgette ensemble with sweetheart roses making her bouquet.

Out of town guests witnessing the wedding were Mrs. D. J. Anderson of Richland and son D. J. Jr., from Cherokee, Okla.

Rev. C. H. Morrison and sons, T. P. and Ben from Austin, Miss Sphira Raley of Rosebud; Dr. A. N. Brown, of Richland. Other guests witnessing the ceremony were Mr. and Mrs. F. E. Perry, Miss Bertha Harmon, Dr. B. M. Price, Mrs. J. S. Bourne and son, Mrs. E. E. Sibley, Ruth, Frances, Pat and Jack Sibley.

Both bride and groom were graduated in 1925 from Baylor university and have a host of friends over the state.

Houston will be their future home, the groom being connected with the Texas Oil company in that city.

The above, taken from the Waco Times-Herald of September 6, tells of the marriage of a former Richland girl, Miss Kate Anderson, and who is well known in Navarro county, having taught school in this county.

BIRTHPLACE OF SAM HOUSTON IS PLACED ON MARKET

Austin, Texas, Sept. 12.—General Sam Houston's birthplace at Lexington, Virginia, is for sale, the local Chamber of Commerce was informed today in a communication from Edwin Thompson, present owner.

Thompson intimated he thought the people of Texas might be interested in preserving the place as a shrine to the memory of one of the State's most courageous pioneer fathers.

The old Houston home consists of a 75-acre plot and a 12-room colonial brick house, located seven miles from Lexington on the Lee highway.

***Why* Telephone Shopping?**

No. 2

How tired you get of the continuous round of door-bell ringers who often call at inconvenient moments. Any housewife can use the telephone and put through an order whenever she wants.

Certainly the door-bell ringer, that is the peddler, cannot under any circumstances or condition serve you as conveniently or sell you the quality that your own drug store can. And there's no time lost, no inconvenience at all, no pressure of high powered salesmanship when you use your phone. Telephone us for anything you want, sent anywhere at anytime.

Inabnit Drug Co.

SERIES OF CONFERENCES FACING CHIEF EXECUTIVE; APPOINTMENTS TO BE MADE

By Associated Press.

Washington, Sept. 12.—Returning to his desk in the White House after his summer vacation in South Dakota, President Coolidge today was greeted with the opposition of the Republican leaders of the Senate and House to a special session of Congress or of the Senate alone.

Senator Curtis of Kansas and Representative Tilson of Connecticut were among the first on the President's calling list. Both were emphatic in their declarations that there was no necessity for a special session. The leaders conferred separately with Mr. Coolidge who went over briefly with them the prospective legislative program.

The President, they said, warned them of the prospective demand for increased appropriations by government departments and emphasized its relation to prospective tax reduction, which Mr. Tilson believed might be $300,000,000.

A special session of Congress for flood control legislation has been urged on Mr. Coolidge. Others have advocated a special session of the Senate alone to dispose of the Vare-Smith election

By Associated Press.

Washington, Sept. 12.—Refreshed by his three month's residence in the Black Hills of South Dakota, President Coolidge was back at his desk today to tackle an accumulation of important business he has sidetracked pending conferences here with Government and Congressional leaders.

Showing no sign of fatigue from the two days' railroad journey of 1,900 miles from South Dakota, which he completed last night, Mr. Coolidge, his face well tanned by the summer in the Northwest, rose early prepared for his busy program for the day.

In a series of conferences arranged for the next few weeks, the President hopes to reach decisions on the following:

Necessity of an early special session of Congress or of a special session of the Senate.

Appointment of ambassadors to Mexico and Cuba.

Selection of a successor to the late Leonard Wood as Governor General of the Philippine Islands.

In addition, he will start soon in the preparation of his message to Congress which involves declarations by him of farm relief and proposed relief in the Mississippi river flood area.

It is anticipated that some of the numerous callers who will come to the White House in the near future will be anxious to learn more from the President regarding his famous announcement of the summer that he did not choose to run for President in 1928.

Since making that declaration Mr. Coolidge has seen few of his official family nor his political confidant William M. Butler, chairman of the Republican National Committee. Mr. Butler is expected in Washington soon.

Despite the inclination of some Republican leaders, including Charles Evans Hughes, and Senator Fess of Ohio, the President will be nominated by his party next year, there is no indication that he intends to amplify his announcement.

YOU CAN BUY IT IN CORSICANA

PRIDE OF DETROIT FORCED BACK WHEN STORM ENCOUNTERED

By Associated Press.

Omure, Japan, Sept. 12.—Edward F. Schlee and William S. Brock, co-pilots of the round-the-world monoplane, told the Associated Press here today that they firmly expected to fly from Japan to Midway Island, then to Honolulu and on to San Francisco, soon.

The announcement that Brock and Schlee contemplated going ahead with their round the world flight by crossing the Pacific according to their original schedule means that they intend to ignore the rising opposition to overseas flights and to tackle an undertaking which has been branded as "suicidal."

Japanese fliers believe a hop from Tokyo to Midway Island, more than 2,400 miles, would be suicidal. Midway is just a dot in the Pacific and would be difficult even with the best of navigation. At Midway, the fliers would face 1,400 mile stretch of water to Honolulu and then another 2,400 mile stretch of sea to San Francisco.

By Associated Press.

Tokyo, Sept. 12.—Forced back to Omura, near Nagasaki, on the southwestern coast of the Japanese archipelago, the American round-the-world fliers, William S. Brock and Edward F. Schlee plan to attempt the 600 mile flight to Tokyo tomorrow.

They hopped off from Omura in their monoplane, the Pride of Detroit, at 7:20 o'clock this morning (Japanese time) but ran into a storm which forced them to return.

Brock and Schlee descended at Omura yesterday at 3:45 p. m., with depleted gasoline supply after straying off their course while trying to make Tokyo from Shanghai, China.

They passed over the East China Sea safely, but strayed from their course upon encountering a thunder storm which prevented them from getting their bearings to cross the Bungo Channel.

MAN, IDENTIFIED AS RAY TERRILL, IS DELIBERATE IN WORK

By Associated Press.

Parsons, Kansas, Sept. 12.— A man said to have been identified as Ray Terrill, notorious Oklahoma outlaw, and two companions, looted the Pfeiffer Jewelry Store here today and escaped with diamonds, jewelry and money estimated at $10,000.

The bandits entered the store as employees were coming to work. The front door was locked, and seven employees and one customer were herded into a back room while show cases, safe and vault were robbed.

Those in the vault freed themselves 25 minutes later and spread the alarm. The store is on Main street in the heart of the town, and a block from the police station.

"Take a good look at me so you'll know me the next time," the leader told Frank Pfeiffer, owner of the store, as he locked the troup in the vault. "Jess Doyle did not rob this store last fall—I did."

Doyle is serving a term in the State penitentiary having been convicted of robbing the store of about $6,000 last October 23.

The man told Pfeiffer he was Terrill and was identified from pictures of the Oklahoma outlaw.

"Corsicana Has It."

ILLINOIS YOUTH CONTINUES DENIAL MATRICIDE CHARGE

By Associated Press.

Ottawa, Ill., Sept. 12.—Harry Hill stood in the gloom shadowed basement of the Hill homestead early today looked into the shallow grave where the body of his mother had been found, and repeated again his denial of all knowledge of how she met death.

For an hour he was questioned in the dim little cellar by officers who had driven him 300 miles overland in an automobile from La Crosse, Wis., first to Ottawa and then, with hardly a pause, to Streator, where the Hill home stands.

What happened there, what questions were asked, what answers were made, officers would not say. It was indicated only that the 22 year old youth had denied again the charges of murder that were brought against him shortly after his mother's body was found buried under bricks in the cellar floor.

After questioning Hill was brought back to Ottawa and locked up in the county jail.

Have Mother and Her Friends Buy Their Groceries From Us.

Large can Lyman's Famous Chili	25c
Small can Lyman's Famous Chili	15c
1 lb. Decker's English Brand Sliced Bacon	35c
2 Cans Prince Albert Tobacco	25c
15 lbs. Imperial Cane Sugar	$1.00
25 bars P and G Soap	$1.00
12 cans No. 2 Tomatoes	$1.00
12 cans Campbell's Pork and Beans	$1.00
Large bcx Dromedary Dates	22c
Large box Jenny Wren Self-rising Flour	33c
2 large pkgs. Cigarettes	25c
Quart jar Scur Pickles	25c
Qt. jar prepared Mustard	20c

Bob Miller's Cash Grocery

Have You Ever Noticed

that the thrifty home is the happy home?

Everything that gives life, charm and interest is possible of attainment through the aid of a growing bank account.

Start Today—Deposit Regularly

The First State Bank

CORSICANA, TEXAS

BUSINESS COUNSEL

Always part of the Service of the Right Banking Connection.

The STATE NATIONAL BANK

CORSICANA, TEXAS.

Sudan Grass, Adopted Hay And Forage Crop, Has Imposing Record

Sudan grass is coming to the front as an emergecy hay crop. Above is a typical scene of mowing the grass for hay. Lower is a picture of mature sudan grass.

By Associated Press.

Washington Sept. 8. — Sudan grass, centuries old at the headwaters o fthe Nile, is becoming an important forage and emergency hay crop in the United States corn belt.

Federal agrostologists, viewing its rapid rise to eminence in the Middle West, place last year's seeding well above 2,000,000 acres.

"There is no other record to equal it in the history of foreign plant introduction," they say. "In 18 years Sudan grass has grown from an eight-ounce packet of unknown African seed to a $16,000,000 American farm crop."

The package from Khartum, unsuspected of extraordinary significance, reached the Department of Agriculture March 16, 1909. Apparently an off-color cousin of Johnson grass, disliked for its massive root system, the seed was sent to an experimental farm at Crillicothe, Texas. These grew from it a new plant, tall, slender and succulent, not unlike Johnson grass except that it had no prodigous rootstocks.

Farmers of Texas, Oklahoma, and Kansas, tried growing it as a forag efor livestock. Success was immediate and phenomenal, and today Sudan grass is known to almost every part of the country.

Because of untimely frosts and the cold growing season, the plant does poorly at extremely high altitudes. Wet, sloppy soil, too, is disastrous. "Red spot," or sorghum blight is a chief parasitic enemy. Otherwise Sudan grass is a sturdy crop from a seven-inche forage 13 days after planting, on up through the hay stage 42 to 56 days old, to a five or six-foot maturity within 71 days.

Neither a perennial, legume, nor soil improver, Sudan grass cannot be introduced successfully into any crop rotation.

"In certain Southern states," authorities say, "it may be used like corn or wheat of-outh Northern states as one of the money crops. Its chief value is in its quick growth as an emergency hay crop when alfalfa, clover or timothy runs short, as a summer pasture in the dairy sections, and as an annual forage crop in the Great Plains."

CLAIMED BOTTLE FOUND WITH NOTE FROM LOST FLYERS

By Associated Press.

New York, Sept. 10.—The Canadian press today carries:

"Halifax, N. S., Sept. 10.— The following message has been received by E. Gaboury, French Consular Agent for Nova Scotia from the Consul General of France at Montreal:

"The Department of France has sent me this telegram:

"Papers found in a bottle off Gironde, France, noting as follows: May 1927. We landed 20 miles off Sable Island. Nungesser and Coli."

"Nungesser's mother recognizes the writing of her son.

"Pray government to look around the island, which is really the one indicated at 180 kilometres east of Halifax."

Nothing Heard From Old Glory

By Associated Press.

Halifax, N. S., Sept. 10.—The Canadian government and various wireless stations today had received no further word of the missing American monoplane, Old Glory, from which nothing has been heard since she sent out her SOS call Wednesday morning.

Garbled wireless messages, giving rise to a report that the Old Glory had been sighted, were received last night, but hope for the rescue of the plane, resulting from these messages, was quickly dissipated.

Recommend Steps To Stop Flights

By Associated Press.

Washington, Sept. 10.—Steps to prevent long distance flights over water by planes are recommended in a report to the Navy Department by Lieut. Ben H. Wyatt, who served on the committee which inspected the Dole flight planes before the take-off from San Francisco.

Windsor Flight Called Off.

By Associated Press.

Windsor, Ont., Sept. 10.—The flight of the Royal Windsor to England was definitely abandoned today and V. A. "Duke" Schiller, the pilot, wired the local flight committee from Harbor Grace, N. F. that he and Phil Wood, copilot, would return here "as soon as possible."

For Sale

Two jips, one seven years old, English and Birdsong, good to train young dogs, opens on nothing but fox and wolves; one blue tick-speck, three years old, good for coons and small varmints. Reason for selling, over-stocked. See R. P. McENTIRE, at Daily Sun office.

GOOD MUSIC

Corsicana's Cool Nat.

Every day 7—10 p. m.

Dancing Saturday Night

Music by Good 6-pc. Orchestra

10c per dance.

Natatorium, Inc.

Corsicana — Texas

HEAVY GRIDIRON SCHEDULE FACES TEXAS CONFERENCE

Brownwood, Texas, Sept 6.—Texas Conference football teams all face heavy schedules this year, each team playing at least nine combats, five games being conference tilts.

Austin College and St. Edward's University could not arrange a game during the regular playing season and arranged their last game for Dec. 3. This will be the first year that St. Edward's University has participated in the Texas Conference competition.

The schedule follows:

Austin College

Sept. 30—Durant Normal at Denison.

Oct. 7—Oklahoma City University at Sherman.

Oct. 15—T. C. U. at Fort Worth.

Oct. 21 — Howard Payne at Brownwood.

Oct. 28—Trinity University at Sherman.

Nov. 4—Simmons University at Sherman.

Nov. 11—Open date

Nov. 19—University of Arkansas at Fayetteville.

Nov. 24—Southwestern University at Sherman

Dec. 3—St. Edward's University at San Antonio.

Howard Payne

Sept 27—McMurry at Abilene. (West Texas Fair).

Oct.—1 S. M. U. at Dallas.

Oct. 7—Southwest Texas Teachers' College at Brownwood.

Oct 15—Southwestern University at Temple.

Oct. 21—Austin College at Brownwood.

Oct. 27—Sull Ross State Teachers' College at Brownwood.

Nov. 4—Trinity University at Brownwood.

Nov. 11—St. Edward's University at Brownwood.

Nov. 24—Simmons University at Abilene.

Dec. 3—Centenary at Shreveport (tentative).

Simmons University

Sept. 24—St. Edward's at Abilene.

Oct. 1—North Texas Teachers' College at Abilene. (West Texas Fair).

Oct. 7—Southwestern University at Abilene.

Oct. 15—Texas Tech at Abilene.

Oct 22—West Texas Teachers at Abilene.

Oct. 28—Daniel Baker at Brownwood.

Nov. 4—Austin College at Sherman.

Nov. 11—Trinity University at Waxahachie.

Nov. 19—El Paso School of Mines at El Paso.

Nov. 24—Howard Payne at Abilene.

St. Edward's University

Sept. 24—Simmons at Abilene.

Oct. 1—Texas Tech at Lubbock.

Oct. 8—Rice Institute at Houston.

Oct. 15—Baylor University at

Oct. 22—Southwestern University at San Antonio.

Oct. 30—Loyola University at New Orleans, La.

Nov. 5—Open.

Nov. 11—Howard Payne at Brownwood.

Nov. 19—Daniel Baker at Austin.

Nov. 24—Southwest Texas State Teachers' College at San Marcos.

Dec. 3—Austin College at San Antonio.

Trinity University

Sept. 24—Texas A. & M. at College Station.

Sept. 30—Baylor University at Waxahachie.

Oct. 8—Texas University at Austin.

Oct. 15—St. Mary's at San Antonio.

Oct. 21—Southwest Texas Teachers at Waxahachie.

Oct. 28—Austin College at Sherman.

Nov. 4—Howard Payne at Brownwood.

Nov. 11—Simmons University at Waxahachie.

Nov. 17 — Southwestern at Georgetown.

Nov. 24—North Texas Teachers at Waxahachie.

Southwestern University

Sept. 24—Baylor University at Waco.

Oct. 1—Texas A. & M. at College Station.

Oct. 7—Simmons at Abilene.

Oct. 15 — Howard Payne at Temple.

Oct. 22—St. Edward's at San Antonio.

Oct. 29—Rice Institute at Houston.

Nov. 17—Trinity University at Georgetown.

Nov. 24—Austin College at Sherman.

MRS. CLYDE RHOADS PAINFULLY BURNED AT HOME SATURDAY

Near the noon hour Saturday as Mrs. Clyde Rhoads was in the kitchen of her home looking after the preparation of the noon luncheon she was most painfully burned when a double boiler in which a custard was being prepared blew up, throwing the hot custard over her face and arms and into her eyes. Mrs. Rhoads was given immediate medical treatment and while the burns are very painful it is hoped they are not serious.

The negro cook, who was also standing near, was painfully burned by some of the hot custard being thrown on her back. Mr. Rhoads' mother, of Hillsboro was also in the room but escaped injury. The explosion threw the custard all over the kitchen.

FRENCH FOREIGN MINISTER DELIVERS ELOQUENT ADDRESS

By Associated Press.

Geneva, Switzerland, Sept. 10.—For the second time within 48 hours Aristide Briand, the French Foreign Minister, today delivered an impasisoned peace oration which moved his hearers to a depth of emotion rarely seen in public assemblages.

Yesterday men cheered and women bombarded M. Briand with flowers when he declared at a luncheon that "the word 'peace' will triumph throughout the ages," today. Today his auditors wept as, speaking before the assembly of the League of Nations, he proclaimed France's passionate desire to be freed from the horrors of war.

The famous French statesman himself was on the verge of tears this morning as he leaned forward in the rostrum of the Assembly and swept the heartstrings of his great audience with the declaration that France "had been nailed to the bloody cross of war, that she has no desire to see repeated."

Today's address was not only a plea for peace and a defense of the League of Nations, but it extended the hand of friendship to Germany. As M. Briand spoke, the minds of his audience went back a few brief years to the days when the powerful nations of France and Germany were entrenched against each other in the most terrible war the world has known.

M. Briand's two speeches are declared in League circles to be among the greatest contributions to world peace in history.

Chamberlain Joins Other Ministers

By Associated Press.

Geneva, Switzerland, Sept. 10.—Sir Austen Chamberlin, British Foreign Secretary, addressing the Assembly of the League of Nations this afternoon, joined Aristide Briand and Gustav Stresemann, the French and German Foreign Ministers, respectively, in which they called 'the solemn resolution to choose the way to peace and eschew the paths to war." Sir Austen felicitated France for extending to Germany the hand of friendship, saying that this greatly increased the strength of the League of Nations.

Pride of Detroit Reaches Shanghai

By Associated Press.

Shanghai, Sept. 10.—The round the world monoplane Pride of Detroit arrived here from Hong Kong at 5:30 p. m. tonight, after a flight of 780 miles.

The plane, piloted by William Brock and Edward F. Schlee, took off at Hong Kong at 6:25 o'clock this morning, after having made a quick trip over the jungles from Rangoon, Burma, to Hanoi, French Indo China, and thence to Hong Kong.

Ice Cream Supper

at Post Oak church near Roane Friday night, Sept. 16, benefit of the cemetery. Everybody invited.

WHITE MAN SHOT NEAR DAWSON LAST NIGHT BY NEGRO

Frank Mytsiek, single, 24 years old, in the Navarro County Hospital in a critical condition, suffering with a bullet wound through the chest, sustained in an altercation near a dance on the Akers farm, two or three miles east of Dawson, about midnight Friday night, and Alvin McDay, negro, is in the Navarro county jail charged by complaint filed in Sam B. Jordan's office, justice of the peace, with assault with intent to murder in connection with the shooting of the white man. According to officers, Mytsiek was close to the negro when the shooting occurred. The negro made a statement to County Attorney L. J. Woods.

Mytseik lives on route 6, Mexia, Texas, and was at the dance. He was shot through the chest with a .45 automatic Colt pistol, the bullet penetrating the body and emerging below the shoulder blade. The wounded man was rushed to the Navarro County Hospital.

Deputy Sheriffs W. H. Thorn and W. T. Allmon arrested the accused negro early Saturday morning and brought him to the Navarro county jail.

It was stated Saturday afternoon that the bond of the accused negro had been set at $1,500, but he had not made bond at press hour.

It was reported at the hospital Saturday afternoon at 3:30 o'clock that the wounded man's condition was still serious with little change since morning.

The moth larva does but one thing and does it well—it eats and eats and eats. Carpets, rugs, upholstery, clothing, woolens and furs are riddled with holes to satisfy the enormous appetite of the moth larva. Fly-Tox kills the moth, the eggs and the larva.

Fly-Tox is the scientific insecticide developed at Mellon Institute of Industrial Research by Rex Fellowship. Simple instructions on each bottle (blue label) for killing ALL household insects. Insist on Fly-Tox. Fly-Tox is safe, stainless, fragrant, sure. Every bottle guaranteed.

NURSE STILL HELD IN CONNECTION WITH DEATH YOUNG GIRL

By Associated Press.

Enid, Okla., Sept. 10.—Pending certificate attributing the death of Mary Jane Bailey, 18-year-old daughter of the Rev. Charles Bailey, Episcopal minister here, to "poisoning of some kind," was filed today. Funeral arrangements, held up by lack of the certificate, were made, with the services set for 5 o'clock tomorrow afternoon.

They will be held in the church of which Dr. Bailey was pastor.

The death certificate was signed by Dr. W. L. Kendall, who attended the young woman during her fatal illness.

By Associated Press.

Enid, Okla., Sept. 9.—Pending an analysis of the viscera of Mary Jane Bailey, speculation as to the innocence or guilt of Mary Atkinson would be extremely unwise, the Rev. Charles Bailey, gray-haired pastor of the Episcopalian church and father of the dead 18-year-old girl, said here today.

E. Cecil Seaman, bishop of the Episcopal church of North Texas, and temporarily in charge of the church in Oklahoma, hastened to the home, where death twice has struck within little more than a month. After conference with Bailey he expressed belief that there is not the slightest evidence to involve Dr. Bailey.

"I have complete confidence," the Bishop said, "that Dr. Bailey will be cleared of every vestige of suspicion which might have been directed toward him." The Bishop, a young-appearing, slender, red-haired man, was cautious, realizing as he said, that it would be unwise to be committed to an expression of guilt or innocense of Miss Atkinson.

Miss Atkinson was in the county jail, held for questioning relative to Miss Bailey's death and pending the outcome of the analysis.

Not Act of Sane Person.

"However," said the pastor, who sat in the living room of his pastorate today, surrounded by sympathetic members of his congregation, "if Mary Atkinson did this thing, it was because of a disordered mind. It is too terrible a thing for any sane person to have done."

Bishop Seaman was with the Bailey family immediately following Mrs. Bailey's death last August 26.

"It would be unfair to condemn Miss Atkinson at this time," he said, "but it does look as if Mary Jane's death was by poison. It does seem as if she would find it more difficult than any other person to establish her innocence."

Dr. Bailey will not occupy his pulpit tomorrow. The Rev. M. Melrose of Cleveland, Texas, will take his place.

Miss Atkinson sat on her cot in the cell today, as she has done since her arrest Thursday night, in moody contemplation, her eyes unmoving, her attitude expressing physical lassitude. She has eaten nothing since her arrest.

Nurse Loved Minister.

Dr. Bailey said Miss Atkinson frankly told him that she loved him, but said that he did not reciprocate. He had considered her a difficult problem, he explained, her ardent nature proving a great embarrassment to him at times.

The minister was questioned at length by Dan Mitchell, county attorney of Garfield county. He denied that he had any relations with Miss Atkinson other than such as were compatible with his position as her pastor. She was, he said, "affectionate, too affectionate," he thought. He did write her letters but they were letters of sympathy and written in the performance of his duty as a minister. Mr. Bailey said after his wife's death, he agreed with Miss Atkinson that she should live elsewhere and she moved away.

IT DRIVES OUT WORMS.

The surest sign of worms in children is paleness, lack of interest in play, fretfulness, variable appetite, picking at the nose and sudden starting in sleep. When these symptoms appear it is time to give White's Cream Vermifuge. A few doses drives out the worms and gets the little one on the road to health again. White's Cream Vermifuge has a record of fifty years of successful use. Price 35c. Sold by Lee Drug Company.

LOCATION HELD BY ONE COMPANY CAUSE BLOODSHED THREAT

By Associated Press.

Cedar City, Utah, Sept. 10.—Armed warfare has been declared by two motion picture companies of Hollywood seeking to film scenes in the vicinity of Inspiration Point, at Cedar Brakes, one of the most picturesque spots in Southern Utah.

Arriving "on location" with his company of actors, Edwin Carewe found the place occupied by the Albert Rogell Company, who were busily engaged in filming scenes for another picture.

Carewe alleged that the Rogell Company had moved in on their site, which to date has been untouched by moving picture cameras.

The Rogell Company refused to vacate and on the threat of the Carewe Company to take the place by force, established an armed picket of thirty men about their camp. With sawed-off shot guns and revolvers the guards vesterday and today watched the two roads leading to the Rogell location while the company worked.

Today the guards were reinforced by a squad of men from the office of Sheriff J. T. Leight of Iron county, who contends that the Carewe Company has no right to the location until the Rogell Company is through.

"I give Rogell twelve hours to vacate Inspiration Point," declared Carewe today. "Unless his outfit leaves by sundown today we are going to take our location by force, sheriff or no sheriff. We have prior rights to that location and we certainly do not intend to jeopardize our huge investment by giving up the spot. We transported a hundred men, trucks and materials to photograph."

Rogell, with support of the sheriff's force, asserted he would not relinquish his claim to the location.

Cotton

For smooth sample and best of turnout try our new equipment.

HOPKINS GIN COMPANY

Corsicana.

"Corsicana Has It."

HOURS OF LIGHT GOVERN GROWTH OF FARM PLANTS, SCIENCE FINDS

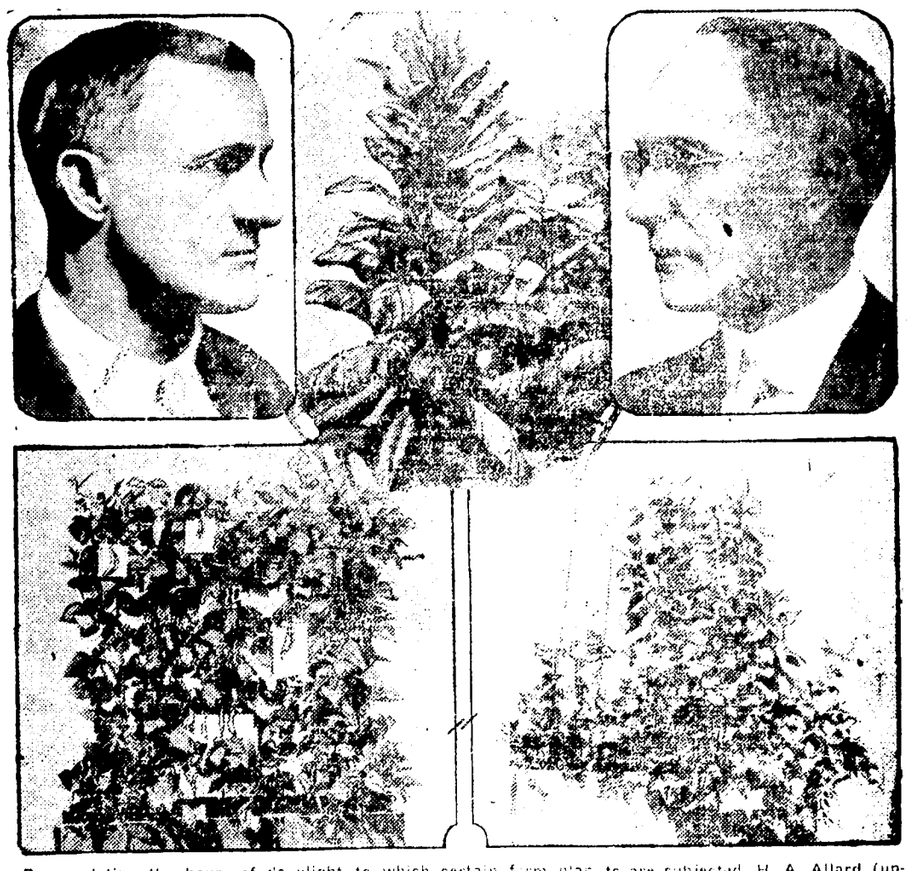

By regulating the hours of daylight to which certain farm plants are subjected, H. A. Allard (upper left), federal plant physiologist, and his chief, Dr. W. W. Garner (upper right) have matured some plants more rapidly and caused others to bear more heavily. Seed of Maryland mammoth tobacco, the plant shown above, was killed by frost in Maryland. It was taken farther south where the days are longer, matured sooner, and seed was propagated there for Maryland planting. The tronical lima bean plant at the left below, reared in "regulated daylight," bore rich fruit, while the one at the right, grown under ordinary conditions, ran to fruitless vines and leaves.

BANK OPEN FOR BUSINESS AS USUAL BUILDING IS SAFE

According to announcement of officials of the Corsicana National Bank Saturday, the building occupied by the bank is perfectly safe and is no danger of damage as a result of the falling of part of the wall of the Woodworth Building Friday near noon. It was at first feared that the crash might have weakened the bank building which adjoins the Woolworth Building on the south but examination proves this not to be the case. As a precautionary measure the bank curtailed its business hours Friday afternoon, pending before an examination was made that the north wall might have been weakened as a result of the partial collapse of the building next door.

The bank officials had competent engineers and contractors to thoroughly examine their building and the report was made to President Elliott and the board of directors by J. E. Metcalf & Son Saturday that the building was perfectly safe for the transaction of their business as usual. Mr. Metcalf made an exhaustive examination and study of the condition of the building and in his report said the "building is not dangerous or in a collapsible condition and is perfectly safe to the public and we do so recommend."

The bank was open for business at the usual hour Saturday morning and will continue to do business as usual in the same building, the officials and directors having satisfied themselves that it is thoroughly safe for employees and customers alike.

666

is a Prescription for Malaria, Chills and Fever, Dengue or Bilious Fever.

It kills the germs.

CASSINA, NATIVE AMERICAN TEA, HOLDS COMMERCIAL OPPORTUNITIES

Cassina makes a good beverage and since has been found to be a rich source of flavoring extracts and sirups. It likewise makes a valuable windbreak, as shown in upper left, while the waste material may be used for factory fuel, shown at right. Center figure represents a typical saccina harvester exhibiting cultivated cassina ready for the mill.

By Associated Press.

Washington, Sept. 9. Industrial organization and capital, federal chemists declare, might open to agriculture and unexploited heritage, with his tea and his coffee, age from the American aborigines.

Years before the white man Indian tribes from the James River in Virginia to the Rio Grande brewed a stimulating beverage from dried leaves of a picturesque shrub.

They called it "youpon." Science named it Ilex cassene, and the common name became cassina, or, because of the brilliant red of the "Christmas berry" tree

Civilization took no heed of the wild plant, except to grub it as a meddlesome brush, or for the dense growth, even at a 15-foot height, plant it as windbreaks for cultivated crops.

Only the depression of civil strife, robbing the South of its table drinks, turned attention to Christmas berry tea. Peace came and southern families went back to customary beverages. It was fifty years later that government chemists found commercial caffeine in cassina, the active principle in both tea and coffee.

Vast possibilities arose. Congress appropriated funds for experiment. Scientifically prepared green cassina was found comparable to green tea. In a test of 25 United States senators liked its flavor much better. They believed it a very fine tea, and demonstrators explained.

Further experiment found cassina a rich source of flavoring extract and sirups. Its beauty properties and distinctive flavor caused cassina to be used in drink.

Interested only in providing a pleasant and healthful drink, the government has encouraged production upon the commercial scale.

"The plant has economic advantages for cultivation in the United States, as it can be grown on marginal lands, not suitable for other crops," [illegible] said.

[illegible] of cultivated crop. In comparison with tea its products can be made very cheaply, for, unlike tea, which must be picked on the plant [illegible] all the leaves can be stripped from the branches with little [illegible] can be done by machinery and picking-eliminates leaves of less subject to [illegible] the speed [illegible] Each product is [illegible] and needs no comparison to standards.

[illegible] chance is the fact that [illegible] of the waste material [illegible] be utilized as fuel, [illegible] the cost of production [illegible] possible to market the [illegible] to yes, on a large [illegible] to five cents a [illegible]

[illegible] America has a natural [illegible] compare to and [illegible] products. Trade [illegible] but there can be no [illegible] until a cassina [illegible] industry has been organized and financed."

SERVICE CHARGE *on* SMALL CHECKING ACCOUNTS

Have you considered the value of the checking account?

Its convenience in paying bills?
Its importance in keeping checks as receipts?
Its efficacy in making income tax statements?

Your account is accurately kept and statements are ready for you at any time. To afford this convenience, it is necessary to have expensive equipment; checks are lithographed and bound into books, Clearing Houses are established where checks are presented and cleared on different banks, tellers, bookkeepers and statement clerks to pay, post the checks, and make statements to the depositors.

Because we believe that the services of our checking department should be available to all —regardless as to whether or not it is convenient for the customer to keep a daily average balance sufficient in itself to earn the cost of such service—we have decided to offer the services of this department on a business-like basis to less-than-minimum accounts, covering the costs by means of amoderate monthly service charge amounting to 50c on checking accounts with average balance of $50.00 or less and against which there has been 5 or more checks drawn during the month.

EFFECTIVE ON AND AFTER OCTOBER 1ST, 1927.

and we trust that many new customers will feel free in consequence to avail themselves of the convenience and safety of a small checking account.

Corsicana Clearing House Association

The First National Bank — The First State Bank
Corsicana National Bank — The State National Bank
Central State Bank